Weather:
Mild, Mostly Cloudy
Details on Page 5

Victoria Daily Times

The Home Paper
TELEPHONE 2-3131
NIGHT
Circulation (to 8 p.m.)---2-3131
Classified (to 8 p.m.)---2-3131
Night Editor (to 9 p.m.) 2-3135

VOL. 122, No. 4 ** VICTORIA, B.C., THURSDAY, JANUARY 6, 1955—22 PAGES PRICE: 7 CENTS SATURDAY, 10 CENTS

Eight Die in Prairie Plane Crash

FRIDAY HOUSE OPENING ON CBUT JANUARY 18

As Parliament prepared for opening ceremonies at 2 p.m., EST, Friday, CBC television technicians were busy stringing cables through the stately corridors of the central block in preparation for the first televised opening in history.

(See Page 3 for preview of legislation likely to be brought forward).

CBC officials at Vancouver said today the film of the opening ceremonies would be televised by CBUT for the west at 7.45 p.m., Jan. 18.

10 Nfld. Men Saved From Sea

Liner Rescues Entire Crew Of Schooner From Stormy Atlantic

NEW YORK (CP)—The U.S. Coast Guard intercepted a message today reporting the Liner Queen of Bermuda has rescued all 10 men from the Newfoundland fishing schooner Student Prince II which foundered in the stormy Atlantic north of Bermuda.

The coast guard said the message read: "Have rescued entire crew of 10 men from Student Prince."

New York coast guard headquarters said it later received confirmation of the rescue at 10.15 a.m. from its headquarters in Bermuda and added that the cutter Bibb is en route to the Student Prince II.

The Queen of Bermuda sighted the fishing craft about 8.35 a.m. EST and said it was planning to pick up survivors.

United States Air Force and coast guard planes hovering over the scene 200 miles north-northeast of Bermuda earlier reported spotting three or four survivors on the deck of the flooded 285-ton fishing vessel.

Its 10-man crew had waged a losing battle in trying to launch lifeboats in the raging seas. Waves reported as high as 20 feet smashed one lifeboat before it could be lowered from the davits.

Another lifeboat could be seen floating alongside the Student Prince. It had capsized, the coast guard reported.

Death Was at His Side

Elmo Reda, victim of a freak fatality, Wednesday afternoon was totally unaware of death's nearness when Times' cameraman Irving Strickland took this photo at Cloverdale and Quadra yesterday. Reda (nearest camera) was killed shortly after 4 p.m. when a section of pipe broke loose from a compressor and smashed his head. With him when death struck was Raymond Wilson, seen drilling at left in photo. Third man is Vern Granger, powderman's helper on the Cloverdale-Quadra portion of the Saanich sewer-laying project. (See Page 13 for more details.)

Hammarskjold Chou Meet For 3 Hours

Prisoner Talks Formally Opened

By D. R. MANKEKAR

Written for the United Press

(Copyright 1955, Times of Indian News Service)

PEIPING (UP) — Peiping's freezing 12-degree-below-zero weather showed no signs of thawing over the American "spies" issue today as the momentous talks between UN Secretary-General Dag Hammarskjold and Premier Chou En-Lai got going.

Hammarskjold met Chou at 3 p.m. today and is believed to have presented formally to Chou a United Nations message urging the release of 13 Americans convicted of spying in Chinese territory.

(United Nations dispatches have indicated that Hammarskjold's emphasis will be on 11 imprisoned American airmen who were captured while in uniform after being shot down in far northwest Korea during the Korean war. It has been indicated that the case of two civilians—John Thomas Downey, 24, New Britain, Conn., and Richard George Fecteau, 27, Lynn, Mass.—also held by the Communists is being considered separately.)

It is presumed the Chinese premier reiterated Peiping's stand that the case was China's internal matter and that they had clear evidence of the accuseds' spying activity.

Hammarskjold and Chou were closeted more than three hours today.

Hammarskjold had a preliminary one-hour conversation with Chou En-Lai Wednesday, with deputy foreign minister Chang Hang Fu, who speaks good English, also present.

Later in the evening, Chou En-Lai gave a cocktail party in honor of Hammarskjold and they also dined together.

The secretary general's preference to stay with the Swedish ambassador, declining the Chinese government's invitation to be its guest, has greatly disappointed Chinese leaders here. It left a bad taste in the mouth initially, which is considered unfortunate at the outset of important conversations requiring the fullest good will and understanding.

Sask. Govt. Craft Fails During Landing

PRINCE ALBERT, Sask. (BUP)—Seven passengers and the pilot were killed today when a Saskatchewan government's airway's twin-engine Anson plane crashed and burned while coming in for a landing at Buffalo Narrows, Sask., 85 miles northwest of here.

Some of the victims were reported to be Indian children.

J. H. Brockelbank, Saskatchewan minister of natural resources, said all seven passengers were killed outright when the plane crashed and burst into flames. The pilot, Stuart Miller of Prince Albert, died shortly after the mishap.

Brockelbank said it was the first fatal flying accident in the government airline's history.

The crash "occurred this morning when an Anson two-motored plane piloted by Stuart Millar, Prince Albert, crashed and burned when coming in for a landing at Buffalo Narrows," Brockelbank said in a press statement. "The plane carried seven passengers, all of whom were killed instantly.

"The plane was on a flight from La Loche, Sask., to Buffalo Narrows and was on a regular trip," Brockelbank's statement continued. It crashed several hundred feet off the runway.

The victims were identified as:

Stuart Millar of Prince Albert, the pilot.

Stanley Woodward, manager of the Hudson's Bay Company post at La Loche.

Mrs. Woodward, and two children, Marilyn and Robert.

Florence Piche and John Baptiste Piche.

Cecil Lemaigre.

NEVER REACH DESTINATION

Sweep Ticket Stubs Derailed at Ottawa

OTTAWA (CP)—Ottawa is building up a sizeable kitty in seized lottery funds and police said today most comes from the west coast, Winnipeg and other western centres. Vancouver is the biggest contributor.

Ottawa police have been seizing lottery tickets and receipts for more than a year by taking advantage of a Criminal Code section permitting their seizure "wherever found." Armed with a search warrant police board railway express cars as they pass through Ottawa from the West in the weeks sweepstakes are drawn.

Police morality officers say that many of the bundles seized contain money orders and cheques in payment for tickets. These the city cashes by the simple method of having them signed by a magistrate.

Mayor Charlotte Whitton has mentioned $20,000 in seized lottery funds and suggested it might be used by the city to encourage the theatre, ballet, art and other cultural endeavors. But other sources say the total seized by Ottawa police is much more than that—possibly $50,000.

Regular police seizures began after morality officers, checking outgoing express shipments during investigation of a small lottery case, discovered sweep tickets and receipts being shipped through Ottawa by the bale.

Officers said quite a number of stubs seized are found to be from forged tickets.

ALE ADMITTED TO B.C. PUBS

B.C.'s beer parlors or taverns now are allowed to sell ale as well as beer, the B.C. Liquor Commission announced today.

Permission to sell ale is contained in new regulations now being put into force.

Several Victoria tavern operators said they are arranging for purchase of stocks of eastern ales.

Late Rally Slows Slide On Wall St.

Another round of selling hit New York and Toronto stock exchanges today and prices fell sharply for the second day in a row.

On Wall Street toward the close an attempt at recovery got underway. Some selected issues rose $1 from their lows after dropping as much as $5 and $6.

At Toronto there was no sign of a rally and prices fell into another steep decline toward the close. Twenty-five issues were off $1 or more at 2 p.m., including General Motors, down $4.75, and Westinghouse, down $3.75. (See page 17 for market reports.)

By LORD BEAVERBROOK

Don't Trust To Luck

(The Times presents in serialized form the new issue of Lord Beaverbrook's book. Installments will appear daily).

Nothing So Bad as Consistency

Chapter 3

Lasting success in the modern world demands moderation. The days of the brilliant debauchee are over. Politicians no longer retire for good at 40 to nurse the gout. The antagonists encountered in these gruelling times are too formidable to be met and overcome by the roistering faro-playing habits of an earlier age.

The modern men of action understand that a sacrifice of health is a sacrifice of years—and that every year is of value. They protect their constitution as the final bulwark against the assault of the enemy.

Moral courage springs as much from the nerves of the stomach as from the brain. And without such courage no politician or business man is worth anything. Moderation is, therefore, one secret of success.

Above all, I would urge on ambitious youth the absolute necessity of moderation in alcohol.

I am the last man to favor the regulation of social habits of the people by law. But this much is certain: no man can achieve success who is not strict with himself in this matter; nor is it a bad thing for an aspiring man of business to be a teetotaller.

NEW AUDITORS

It is the complexity of modern life which enforces moderation. Science has created new conditions and brought into existence huge industries, and also given the means by which single minds can direct them. Invention gives these gifts, and compels man to use them.

Man is as much the slave as the master of the machine, as he turns to the telephone or the telegram, the sound-scriber, the wire recorder. In this fierce turmoil he can only keep his judgment intact, his nerves sound and his mind secure by the process of self-discipline, which may be equally defined as restraint, control, or moderation. This is the price which must be paid for the gifts the gods confer.

I would also enjoin upon young men the need to cultivate moderation in their attitude towards themselves and their achievements. Particularly would I warn them against that immoderate attitude known as arrogance.

(Continued on Page 6)

4 CNR Hotels Reported Sold

WINNIPEG (BUP) — The Winnipeg Free Press reported in a front-page story today that a syndicate headed by a Moose Jaw, Sask., man had bought four Canadian National Railway hotels.

The paper said that the syndicate was headed by Walter Thorne, Moose Jaw.

The Canadian National hotels put up for sale last year were the Prince Edward Hotel at Brandon, Man., the Minaki Lodge at Minaki, Ont., the Prince Arthur Hotel at Port Arthur, Ont., and Pictou Lodge, Pictou, N.S.

Eisenhower Calls for Tariff Cut, Lowering of Trade Barriers

By WILLIAM HARCOURT

WASHINGTON (CP)—President Eisenhower today called for a gradual reduction of United States tariffs accompanied by a similar lowering of "trade barriers" by other nations.

The proposal, contained in the State of the Union message to Congress outlining the administration's program, came at the same time as a visit of Canadian government leaders who planned to ask the U.S. to consider relaxing barriers against imports. (See also page 3.)

Eisenhower said:

"Barriers still impede trade and the flow of capital needed to develop each nation's human and material resources. Wise reduction of these barriers is a long-term objective of our foreign economic policy—a policy of an evolutionary and selective nature, assuring broad benefits to our own and other peoples.

"We must gradually reduce tariff obstacles to trade. These actions should, of course, be accompanied by a similar lowering of trade barriers by other nations, so that we may move steadily toward greater economic advantage for all . . ."

The Canadian government delegation has come here hoping to avert a crisis in international trade.

Informed sources believe no immediate decision is likely to follow these talks, upon which may depend the fate of the 37-country General Agreement on Tariffs and Trade. (See N.Y. Times reaction, Page 2).

NORTH AFRICA WEALTH BAIT FOR ARMS PLAN?

PARIS (UP)—Premier Pierre Mendes-France left on his last diplomatic mission as France's foreign minister today to push plans in Italy and Germany for an arms pool that would be the foundation for a future united Europe.

Informed sources said Mendes-France would promise both Italy and Germany a share in developing France's rich North African territories in return for support of his arms pool plan.

Mendes-France's arms pool plan would set up a single agency of the western Europe union to supervise production and distribution of weapons to members. This would enable the union to control West Germany's new army.

$3 MILLION TRAMPLED IN MUD

Police Recover 600 Diamonds At Scene of Prestwick Crash

PRESTWICK, Scotland (UP) —A small army of men worked over the most valuable small piece of real estate in Britain today in the second week of the great diamond hunt.

So far, some 600 stones valued at roughly $350,000 have been found of the estimated 5,000 gems aboard a BOAC stratocruiser that crashed and burned here Christmas Day. Twenty-eight lives were lost in the crash.

Rescuers unknowingly trampled about $3,000,000 worth of diamonds into the mud. Police later roped off an area 50 yards long by 10 yards wide in which the diamonds are believed buried.

A tarpaulin covers the area at night to protect it from the weather. There is an around-the-clock guard of detectives, police and airport attaches.

As planes roared by taking off or landing, passengers peered curiously from windows at the scene. They saw police on their knees examining pebbles and chunks of soil while workmen filled 40 sacks with the top six inches of earth from the crash scene.

These sacks are taken to a hangar where diamond experts sift the contents at the rate of 40 small sacks a day.

The search may take weeks since two or three feet of earth may have to be sifted where the wreckage dug into the ground.

Ladysmith Baby Dies

VANCOUVER (CP) — A four-day-old premature baby girl flown to Vancouver from Ladysmith by an RCAF mercy mission Monday, died in hospital Wednesday. The baby was the daughter of Mr. and Mrs. Frank Hooper.

AND MAYBE VICE VERSA

Science Can Make White Into Negro

NEW YORK (UP) — Three scientists have clearly demonstrated that a substance secreted by the pituitary gland controls the color of the human skin.

It was a climax to many years of study to many scientists which may some day give man the know-how about his own body chemistry which will enable him to have whatever skin shade he wishes to have.

The scientists darkened the skins of seven human beings by injecting them with the pituitary glandular substance which had been extracted from the glands of hogs. Four of the seven were whites; three were negroes.

Drs. Aaron Bunsen Lerner, Kazuo Shizume and Irby Bunding revealed their findings to the scientific world in the technical journal, "Clinical Endocrinology and Metabolism." In addition to showing that they could darken human skin, their work suggested future means of making it lighter.

Science has long suspected that the secretions of the pituitary gland—the "master gland" of the body located at the base of the brain—contained a substance which regulated skin color.

Chamber Cracks Whip on CPR Ship Service; Renews Demand for Saanich-Mainland Ferry

Unless growing transportation needs of this area are met by the CPR, the Victoria Chamber of Commerce will seek an "alternative" company, a chamber brief presented the CPR revealed today.

This could mean that either the Black Ball Line or Coast Ferries Ltd. would be approached to institute a long-demanded fast and adequate ferry service between the Saanich peninsula and the mainland.

The chamber brief was critical of "recent concentration of capital expenditure by your company at Nanaimo" and warned that "long established distribution centres here face extinction" due to additional freight costs.

If this situation was not rectified then "the opportunity would most certainly be taken by new firms."

The chamber asked a ferry service from some Saanich peninsula point which would handle freight-carrying trucks as well as passengers; immediate ordering of a suitable vessel; continuation of the triangle run out of Victoria in summer only, with maintenance of night trips to Vancouver.

The brief contends such a service would cut truck-shipping costs up to one-third and shorten the highway haul by 100 miles as well as saving four hours' traveling time between here and Nanaimo. The service could provide four trips per day. Passenger travel time would be only an hour longer than the present air route.

Swartz Bay was suggested as the Island port and either Vancouver, White Rock or Steveston on the mainland.

Unprofitable experiences with a Sidney-mainland service in the past was no fair indication of the suggested Swartz Bay service with new and fast vessels, the chamber said.

Meanwhile, O. H. New, managing director of Coast Ferries Ltd., said he is "not interested" in establishing a fast Island-Mainland link. "It's impossible to make it stick. Business is peanuts," he said.

Mr. New said, however, that his company is working towards a service between Sidney, the gulf islands and the mainland. This would be considerably slower than the service envisioned by the chamber. At present the Lady Rose plies the gulf islands from Vancouver.

He had announced withdrawal of the Lady Rose in face of competition from Gulf Islands Ferry Co. unless the "loss factor, the $36,000 annual provincial subsidy, was withdrawn. The company runs the Cy Peck from Swartz Bay to Salt Spring and Pender Islands.

Wednesday Works Minister P. A. Gaglardi said withdrawal of the subsidy was being considered. This move means at least temporary continuation of the Lady Rose service, said Mr. New.

However, if the CPR services the islands as last year, it would not be profitable for the Lady Rose to operate this coming summer, he said. "Last year the CPR took us for $15,000."

However, if the CPR does not run an islands service this summer, and 1955 profits warrant, Coast Ferries will be prepared to build a large, fast ship for the Sidney-islands-mainland run at a cost of approximately $250,000.

Index to Inside Pages

	Page
Beer in Food Shops Favored by Unionist	22
Eisenhower Asks Democratic Congress For Co-operation	3
Federal House Opens Tomorrow	3
Go-Ahead Given on $103,536 Navy Causeway Job Here	2
TLC Opposes Mayor's "Patch Pt. Ellice Bridge" Plan	10
Four-Mile Malahat Road Job Promised	13
City Tug Beached After Striking Reef	13
New Boys' Industrial School Opening Jan. 22	13
Destroyer Crusader Leaving for Halifax	13

Ask the Times	13	Entertainment	11	Roberts	13
Bridge	16	Finance	5	Sports	8 and 9
Classified	10	Hutchison	4	Walker	8
Comics	21	Island Digest	5	Why Grow Old?	18
Droodles	13	London Letter	5	Women	14 and 15
Enke	5	Radio and TV	17	Your Horoscope	18

Now they'll be able t' ask "what ales you . . ."

* * *

CBC mus' be usin' dog team on them parliament pitchers.

* * *

Chamber's tellin' the CPR in four words—the ships is down.

CHILD'S FILM GUIDE IN TIMES (P. 11) TODAY

In co-operation with the Victoria and District Parent-Teacher Council The Times today starts publication of a weekly guide to movies for children.

Victoria theatre managers are also co-operating in the plan. Films are classified on the basis of assessments in Parents' Magazine for U.S. films and the Monthly Bulletin of the British Film Institute. The table which appears today on page 11 indicates how the current films are for children in age groups eight to 12 years and 13 to 18 years.

The table has been prepared by the Victoria P-T Council in line with a formula drafted by the Ottawa Film Council which has given every assistance to the local group.

Girl Severely Beaten Before Killing—Doctor

Autopsy Findings Told Jury Members At New Westminster Murder Trial

NEW WESTMINSTER, B.C., (CP)—Dr. Lyn Appleby testified here Wednesday that a 12-year-old Quesnel, B.C., girl was severely beaten about the face before she died of strangulation.

He was testifying in the retrial of Lawrence Bryan Vincent, 28, accused of murdering Donna Lee Corbett at Quesnel in September, 1953. Vincent had been sentenced to death but won a new trial.

Dr. Appleby, who performed the autopsy after the body was found outside of Quesnel six days after her disappearance, said she was not criminally assaulted. A shoelace was knotted about her neck.

Charles Robert Jackson of Victoria, fellow circus worker of Vincent at the time of the slaying, said the accused told him he was trying to "make a date" with the Corbett girl two days before she vanished.

PRINTS OF GIRL

RCMP Sergeant J. W. Todd told the court he concluded from scientific tests that a sole print and two heel prints on the ceiling of a station wagon were made by shoes worn by the dead girl.

William Bausman, owner of the station wagon, testified earlier Vincent borrowed the vehicle from him the day the girl disappeared.

Lawrence Corbett, father of the girl, identified pictures of the victim and told how he made two searches of the circus grounds in an attempt to find the missing girl.

He said he questioned Vincent about the girl's disappearance but Vincent said he had not seen the girl all night.

Vincent was arrested at Terrace, B.C., where the circus was playing, and charged with contributing to juvenile delinquency. He was charged with murder one month after the girl disappeared.

JUST for the RECORD

FRIVOLOUS: In Ottawa, Thorold, Ont., Board of Trade, deploring a trend to longer and fancier automobiles, told an Ontario Chamber of Commerce convention today:

"More attention should be applied to automobile engineering and less to what can only be termed frivolous feminine foibles in design."

★ ★ ★

TIRED: In Moorehead Minn., Clarence A. Tweten said he had enough money to pay his $5 fine for passing a red light—but chose five days in jail instead.

"I need a rest," he told the judge.

★ ★ ★

QUICKIE: In Chicago, a fast-working thief stole the 1955 license plate from the front of Willis Wells' auto while Wells was fastening the rear plate in place.

★ ★ ★

TIDY SUM: In West Los Angeles, janitor Julius Stringfellow, 57, has been accused by the FBI of doing too good a job in sweeping out the vault at the Westwood village branch of the Bank of America.

The agents said $2,000 disappeared from the vault along with Stringfellow's sweepings.

★ ★ ★

FRIENDLY: In Dallas, Tex., a polite burglar stole a swanky convertible in suburban University Park, drove it 1,800 miles and returned it three nights later with a thank-you note.

The note said the oil had been changed and a half a tank of gas left and was signed: "Poopie Pie."

T. G. Denny Speaker

BRENTWOOD — Thomas G. Denny, past president of the Victoria Chamber of Commerce, will be guest speaker at Central Saanich Chamber of Commerce meeting scheduled to be held here Jan. 10.

DAWSON, WADE LOW BID ON PGE EXTENSION

Low bid of $1,027,227 for the last 9.4 miles of roadbed on the southern extension of the PGE Wednesday was submitted by Dawson, Wade Co., Ltd., when bids were opened Wednesday by PGE vice-president Einar Gunderson.

Only tenders for bridges and a viaduct at Britannia Beach are yet to be called for the southern extension, from Squamish to North Vancouver.

Curricula Report Ready By March

Information on the technical side of B.C. education is being sought from delegates to Victoria and District Trades and Labor Council by council's representative on a committee investigating public school curricula.

George Reside, who is also part-time secretary of automotive mechanics' union local, requested members Wednesday to prepare such "good information" as they were able if it was considered that changes are necessary.

The committee has been studying education for several months and will be in a position to issue a report by March, Mr. Reside said.

Already brought before the committee has been information on public and high school curricula, and the next task is study of apprenticeship systems and technical training in the province.

The committee was established by the provincial government last summer as an advisory body of representative persons to assist in improving existing school curricula.

East-West Subway Planned for Toronto

TORONTO (BUP) — Mayor Nathan Phillips has promised to give top 1955 priority to an east-west subway across Toronto and a transit commission spokesman said today the route most likely to receive support would cost an estimated $120,000,000.

Toronto now has Canada's only subway, running north and south on Yonge Street.

U.S. to Accept Subsidization Limits on Farm Products Exports

NEW YORK (CP)—The New York Times says in a Geneva dispatch that the United States has informed other participants in the Geneva trade conference that it is prepared to accept limits on its freedom to subsidize exports of American farm products.

The dispatch calls this the "biggest concession the United States has made in the course of discussions looking toward the establishment of a new code of rules for world trade." It points out that there is no limitation on the right of countries in the present General Agreement on Tariffs and Trade to subsidize exports.

The dispatch says the limits the U.S. will accept "are not such as to be greeted with enthusiasm among the principal competitors of the United States in the world markets for farm products." They consisted essentially of the principles (1) that no country would subsidize agricultural products to the extent that it would gain an "unfair" share of world markets and (2) that if any country claimed substantial injury as a result of another country's subsidy policy the subsidizing country would agree to discuss the matter and eventually make amends in some form or other.

"'Unfairness' would be judged mainly by past experience," says The Times, and naturally would become a matter of negotiation and discussion from time to time."

Canada—which now has a delegation in Washington to discuss trade problems with American leaders — Denmark, The Netherlands, Australia and New Zealand "less than satisfactory," says the dispatch, "but the betting is that in the end they will settle on that basis."

HOME BUILDERS

We have just received a shipment of

WINDOWS and DOORS

Mostly All are Standard Sizes

Some New, Some Like New

PRICED TO SELL

COME AND BROWSE

ALWAYS SOMETHING DIFFERENT

CAPITAL IRON & METALS LTD.

FREE CUSTOMER PARKING

1832 Store Street — Phones 4-2434 - 4-8441

USED APPLIANCE CLEARANCE

1 Used BENDIX WASHER $89.50

1 Used G.E. WASHER $59.50

1 Used FAWCETT OIL RANGE $69.50

1 KLEENKOOK OIL RANGE $59.50

2 ENTERPRISE OIL RANGES, each $59.50

1 Used GAS WATER HEATER (18 gallons) $69.50

1 Used ELECTRIC RANGE 4-BURNER (like new) $119.50

★ WE SELL ★ WE INSTALL ★ WE SERVICE

C. J. McDOWELL

PLUMBING AND HEATING

1000 DOUGLAS STREET Phone 3-4138

Your Standard Fuel Oil Distributor in Victoria

"Shift" your business into high with MORE ADVERTISING!

Go-Ahead Ordered On Navy Job Here

A $103,536 contract award for a portion of the work on the RCN's seaward defense base at Esquimalt was announced in Ottawa Wednesday.

Contract was for causeway construction and rock fill for the base, which has been under development, stage by stage, for the past four years.

It eventually will house all seaward defense equipment, including submarine nets and booms, marker buoys, minesweeping equipment and base facilities for operational minesweepers.

Final cost of the development, as announced two years ago, will be over $1,000,000.

The seaward defense base is located at the foot of Belmont Road, across Esquimalt harbor from HMC dockyard.

The contract announced Wednesday was awarded to Highway Construction Company, Vancouver.

ONLY THE AMAZING NECCHI

Gives You Wonder-Wheel Sewing

Necchi-Matic Now Showing

A. E. TAYLOR & CO.

816 FORT Phone 4-3021

RENT A SEWING MACHINE BY THE WEEK OR MONTH!

NOTICE TO MOTORISTS

Island Highway will be closed for two hours at Goldstream between 9.00 a.m. and 11.00 a.m., January 7th, 1955, due to blasting.

EMIL ANDERSON CONSTRUCTION CO. LTD.

Bernard Shaw's

JANUARY CLEARANCE SALE STARTS TOMORROW

BARGAINS GALORE—ALL THROUGH THE STORE

LADIES' SUITS

Every suit marked down to clear. Shop early and choose from a beautiful selection.

Reg. Values to $65.00

NOW $24.95

SKIRTS

Flannels, Worsteds, Tartans. Choose from hundreds in all styles and sizes. Terrific values for everyone from teen-age to Grandma.

½ PRICE

LADIES' COATS

Camel Hair, Cashmere, Tweeds. Everyone a wonderful coat . . . and a wonderful buy.

Reg. Values to $69.50

NOW $24.95

SWEATERS

Lambswool. Lansea and "Kitten" makes from regular stock. All styles, colors and sizes 25% OFF

Charge Accounts May Be Opened During This Sale Event

China Dept. Specials

Tea, Coffee and Dinner Sets ½ PRICE

CUPS AND SAUCERS

English Bone China by famous makers. Regular $1.75 to $1.95.

89¢

Bernard Shaw's

1010 GOVERNMENT—Just Down from Fort PHONE 3-8322

FRIENDLY SERVICE LOW PRICES

Help Yourself TO $AVINGS

✓Check THESE LOW PRICES

LIBBY'S DEEP BROWN BEANS 15-oz. tin 21c

SPAGHETTI in Tomato Sauce, 15-oz. tins 2 for 35c

PRICES EFFECTIVE: Thurs., Fri., Sat., Jan. 6 - 7 - 8

★ Sockeye Salmon Red King, ½s, tins 2 for 69c

★ Apricots Calirose, Choice Halves, 15-oz. tins 2 for 43c

★ Pineapple Juice Q.T.F., 20-oz. tins 2 for 23c

Peaches Red and White, Choice, 15-oz. tins 2 for 47c

Pineapple Ukelele Hawaiian, ½ Slices, 20-oz. tin 29c

Blended Juice Nabob, 48-oz. tin 31c

Apple Juice Sunrype, Clear, 48-oz. tin 35c

Sardines Brunswick, ¼ tins 2 for 19c

Tomato Soup Campbell's, 10-oz. tins 2 for 27c

RED & WHITE FOOD STORES

Peas and Carrots Nabob, 15-oz. tins 2 for 33c

Corn Nabob, Golden Bantam, Fancy, 15-oz. tins 2 for 35c

Peas Nabob, 5 Sieve, 15-oz. tins 2 for 31c

Spinach Nabob, Fancy, 15-oz. tins 2 for 29c

Shredded Wheat Nabisco, 2 for 33c

Cream of Wheat Large pkt 30c

ROBIN HOOD FLOUR

No. 1 Patent all-purpose

24-lb. Paper Bag $1.33

Plum Jam Nabob, Pure, 24-oz. jar 37c

Marmalade Nabob, Orange, 4-lb. tin 69c

Peanut Butter Squirrel, 16-oz. Mason jar 36c

Margarine Solo, 2 lbs. 61c Good Luck, 2 lbs. 79c

Old Dutch Cleanser tin 15c

LIPTON SOUP NOODLE 2 pkts. 23c

Enter the Lipton 3-A-DAY Contest

KING OSCAR SARDINES 2 tins 49c

MELOGRAIN

HEALTH MEAL, 2-lb. carton 23c

HEALTH OATS, 3-lb. carton 37c

FLEMING'S TEA BISCUIT MIX, 1½-lb. carton 29c

GERBER'S INFANT AND JUNIOR FOODS 3 tins for 29c

JOHNSON'S

PASTE FLOOR WAX, 1-lb. tin 59c

HARD GLOSS GLOCOAT, quart tin $1.09

CRISCO

PURE VEGETABLE SHORTENING, 3-lb. tin $1.07

AUNT JEMIMA Pancake Flour 3½-lb. bag 55c

NALLEY'S LUMBER JACK SYRUP 32-oz. bottle 39c

GOLDEN RIPE BANANAS 2 lbs. 35c

GRAPEFRUIT Indian River, large, 96s 6 for 49c

GREEN CABBAGE Imported 2 lbs. 19c

POTATOES Dry Belt Gems 10 lbs. 47c 100-lb. sack $4.69

CELERY California 2 lbs. 27c

DINNER SAUSAGE lb. 39c

SIDE BACON Cello packs 2 for 55c

DELTA RICE

MEAT BALLS WITH RICE

DELTA LONG GRAIN RICE, 2-lb. pkt 39c

★ RED & WHITE FOOD STORES ★

NEW ATTEMPT TO HALT RAIL STRIKE IN U.K.

LONDON (Reuters)—Chiefs of Britain's state-run railroads and rail union leaders agreed today to make a new attempt to solve a wage dispute in time to stave off a national rail strike scheduled for Sunday midnight.

Labor Minister Sir Walter Monckton announced this acceptance of a round-table meeting this afternoon after a 25-minute talk early today with a 10-man delegation from the 400,000-member National Union of Railwaymen.

IKE ON 'STATE OF UNION'

'May General Good Be Our Yardstick'

WASHINGTON (UP)—President Eisenhower appealed to the new Democratic Congress today to co-operate with him lest the "paralyzing indecision" of divided government interrupt America's "heartening progress" toward peace and prosperity.

His plea for "good will and harmony," on domestic legislation as well as in the traditionally bipartisan fields of defense and foreign policy, was the keynote of a generally optimistic State of the Union message outlining his 1955 program.

Mr. Eisenhower told a joint session of the House and Senate that the condition of the U.S. economy is good and getting better. He was "hopeful of continuing progress" toward durable peace, but admitted that the current international situation is "merely world stalemate."

"Let the general good be our yardstick on every great issue . . .," he pleaded.

With the transition from war to a peacetime economy "largely behind us," he said, "the economic outlook is good."

"Business activity now surges with new strength. Production is rising. Employment is high."

He said that if the people act wisely, within 10 years the annual national output could rise from the present $360,000,000,000 to $500,000,000,000 "measured in dollars of stable buying power."

On the negative side, Mr. Eisenhower warned Congress against any attempt to scrap the flexible farm price support law enacted last year. Farm state congressmen are eager to return to rigid high supports.

He also anticipated congressional criticism on another front by announcing that the new military budget which he will present later this month represents his "personal" decision on what is needed for national defense. Democrats already were taking pot-shots at Defense Secretary Charles E. Wilson who announced recently that the budget would call for fairly sharp cuts in army and navy manpower while putting increased emphasis on air power and atomic weapons.

Other key items in the new Eisenhower program:

FOREIGN TRADE—A 15 per cent tariff reduction over a period of three years to encourage greater foreign trade. He will ask later for three-year extension of the Foreign Trade Agreements Act.

TAXES — Government costs preclude tax reductions this year, but he was hopeful for 1956. He predicted that in the current 1955 fiscal year ending June 30, federal spending will run nearly $4,500,000,000 lower than in fiscal 1954.

LABOR—In addition to asking an increase in the minimum wage to 90 cents an hour, he recommended that coverage of the minimum wage law be extended.

HIGHWAYS—He will report Jan. 27 to Congress with detailed recommendations for a massive federal-state highway building program. He is expected to recommend added federal participation in road building of about $26,000,000,000 over a 10-year period.

COMMUNISM — The President promised a continuing effort "to ferret out and to destroy communism superbision" without harming the traditions and basic rights of Americans.

HEALTH—He renewed his plea for a federal health reinsurance system to encourage private firms to offer better voluntary health insurance coverage.

FEDERAL HOUSE OPENS TOMORROW

Controversial Debates Expected on Radio-TV Policies, Unemployment, Immigration, Trade

OTTAWA (CP)—Developments in Canada and abroad since Parliament prorogued last June are expected to spark controversial debate during the session opening Friday.

Opposition criticism—and government defense—is expected on such topics as unemployment, immigration, trade, radio-television policy and government spending.

Part of the groundwork for these debates will be laid in the Speech from the Throne, read by Governor-General Massey at the 1 p.m. CST (11 a.m. PST) opening. This will outline sketchily the government's legislative program.

While many of the discussions will find government and opposition colliding head-on, little or no dispute is expected over one of Parliament's first items of business. That is the proposed ratificiation of the Paris agreements on rearmament of West Germany and her admittance to NATO.

DISCUSS UNEMPLOYMENT

Unemployment problems also will be discussed in the early days of the session as the government brings in a bill to increase supplementary unemployment insurance benefits for winter jobless.

Opposition parties likely will take advantage of this—and a later measure overhauling the Unemployment Insurance Act—to urge other action to provide jobs and alleviate unemployment.

Immigration debate is certain to revive the charge last summer by a sub-committee of the Canadian Bar Association that the immigration department has been guilty of "shocking" procedural practices in its offices abroad.

There has been speculation that the department's estimates will be referred to a Commons committee for study, other committees dealing with spending estimates of the finance, fisheries and northern affairs department.

Normally, such scrutiny is given to the external affairs department and to the government's railway, air and steamship lines.

A committee on veterans' affairs also will be established.

Extended argument is expected on whether to change some of the Commons' rules of procedure to speed its work. The government has said it will bring forward proposals early in the session.

They may include reduction in the length of speeches and possibly limitation of the duration of debates. The opposition might oppose such time-cutting and insist instead on better government organization of its agenda.

Radio and television policies of the publicly-owned CBC likely will come under committee study. An extensive survey of TV operations will be made if the government follows a recommendation of the Massey commission on the arts.

Union objections to the way last summer's threat of a rail strike was averted by the government may be echoed in parliament. The cabinet got the unions to agree to arbitration under the threat of an emergency parliamentary session that would have imposed it. Unions have complained that they thereby were deprived of their strike weapon.

Wheat problems will be under discussion. While a small harvest has eased some marketing pressure, the remaining surplus and what's to be done about it will stir debate.

E & N Official Superannuated; 44-Year Career

Alexander H. Cuthbert, assistant superintendent and division master mechanic for the Esquimalt and Nanaimo Railway here, retired this week.

He has had 44 years of service with the CPR at Winnipeg and Victoria. Since joining the company as an apprentice machinist, his record was broken only by service in the First World War.

Mr. Cuthbert came to Victoria in 1944, as division master mechanic for the E and N.

ASTHMA QUICK RELIEF

Don't wheeze, gasp, cough, fight for breath. Take Templeton's RAZ-MAH Capsules, specially made to help asthma sufferers breathe more easily and comfortably, so they work regularly and enjoy long restful nights of sleep. 79c, $1.50. 87-4

Prince George In Darkness For Six Hours

Blast Knocks Out Diesel Power Unit

PRINCE GEORGE, B. C., (CP)—A diesel power unit exploded here Wednesday night, plunging this central British Columbia city of 12,000 into darkness for six hours.

The explosion knocked out of action one of five units generating electricity for the area and started a fire that caused extensive damage to the roof of the power plant. No one was injured.

Power was restored to domestic users about 11 p.m., six hours after the 5.10 p.m. explosion darkened the city. Some curtailment of service to industrial users and for street lighting is expected until the end of the week.

Officials of the city-owned electrical system said an accurate estimate of damage could not be made until the damaged generating unit is torn down and examined but predicted it would run "well under $60,000."

USE CANDLES

Aside from being forced to resort to candles for light, the power failure cause little inconvenience to the city's residents. Most homes use propane gas for cooking purposes and are heated by oil or coal furnaces.

The explosion occurred in a 900-killowatt unit. Power was restored with the remaining four units, which have a combined capacity of 2,000-kilowatts and by emergency units brought in from a nearby army camp and planer mill.

Firemen fought the fire in the plant in temperatures 10 degrees below freezing for 30 minutes before extinguishing it.

Priority for Mica Creek Dam Demanded at Revelstoke Meeting

REVELSTOKE, B.C. (CP)—A public meeting Wednesday night asked that Mica Creek dam and power be given top priority in development of the Columbia River system for water storage and power.

The resolution came after H. W. Herridge, MP (CCF-Kootenay) had attacked B.C. government proposals for a water storage dam on the Arrow Lakes; and after Vincent Segur, MLA (CCF-Revelstoke) had called the recent Columbia-Fraser diversion proposal "a fantastic story out of the Arabian Nights."

Mr. Segur said diversion of part of the Columbia flow to the Fraser system would obviate the possibility of American power plants using the water and would make it impossible to obtain American money for Mica Creek.

President F. J. Beruschi of the Revelstoke Board of Trade challenged his viewpoint, arguing the International Joint Commission and the Natural Resources Department would not institute a $200,000 invesctigation of the diversion proposal "on any fantastic notion."

The $200,000 would be used to study possibility of a 22-mile tunnel to divert water from the Columbia near Revelstoke into the Shuswap area and then into the Fraser, with the objective of developing power and controlling river flood levels.

OPPOSED KAISER DEAL

Mr. Herridge told the meeting that a public gathering in Nakusp has opposed the B.C. deal with Kaiser Aluminum for a dam at Castlegar and had asked for an early start on the Mica Creek proposal.

Objection to the Kaiser deal was on the premise that any development of Columbia water resources should be under public authority. Any agreement with a private company would upset the pattern of public development, he said.

MARCH 1 IS DEADLINE ON KAISER PROJECT

TRAIL, B.C., (CP)—Lands Minister Sommers has indicated that the Kaiser Aluminum Company is expected to give a definite answer by March 1 whether or not they intend to construct a storage dam near Castlegar.

In an address to the Rotary Club here Wednesday, Mr. Sommers said if agreement on the dam construction is concluded, the company would be expected to commence construction by March 1, 1956.

Father of Boy Asks Inquiry Into North Arm Tragedy

VANCOUVER (CP)—Donald McLeod, Sr., father of two of Vancouver's four missing campers, Wednesday demanded a "full inquiry" into the tragedy.

The boys, Donald McLeod, 17, his 16-year-old brother, Ian; Walter Wittwer, 18, and Joseph Toth, 17, left Dec. 26, headed for Indian River, 18 miles northeast of here.

Their wrecked boat was found off suburban North Burnaby three days later. The body of a pet spaniel was found floating in the waters of Burrard Inlet.

Mr. McLeod urged a complete investigation into the movement of harbor traffic the day the boys disappeared. RCMP investigators reported the boat was almost certainly hit by a bigger vessel. Examination of paint smears on a piece of the wreckage showed it was a red marine paint with a copper base, commonly used on the hulls of ships.

A report from Ottawa said the department of transport will enter the case only if evidence shows the boys' boat was in collision with a larger craft.

Normal routine is for police to investigate and then notify the department if necessary, a spokesman said.

JANUARY CLEARANCE
now in progress
Standard Furniture

JANUARY CLEARANCE SALE
● COATS
● DRESSES
● HATS
1/3 OFF
PLUME SHOP Ltd.
1740 DOUGLAS

PROMPT DELIVERY
Free delivery of all prescriptions anywhere in B.C. . . . by truck throughout Greater Victoria—by return mail to out-of-town points.
McGill & Orme LIMITED
PRESCRIPTION CHEMISTS
Fort at Broad 4-1196
Douglas at View 4-2222

NEW! You can serve complete meals in 3 minutes with this 3-MINUTE SAUSAGE!

Already cooked by Infra-Red Heat
Just heat 'em up while you set the table!

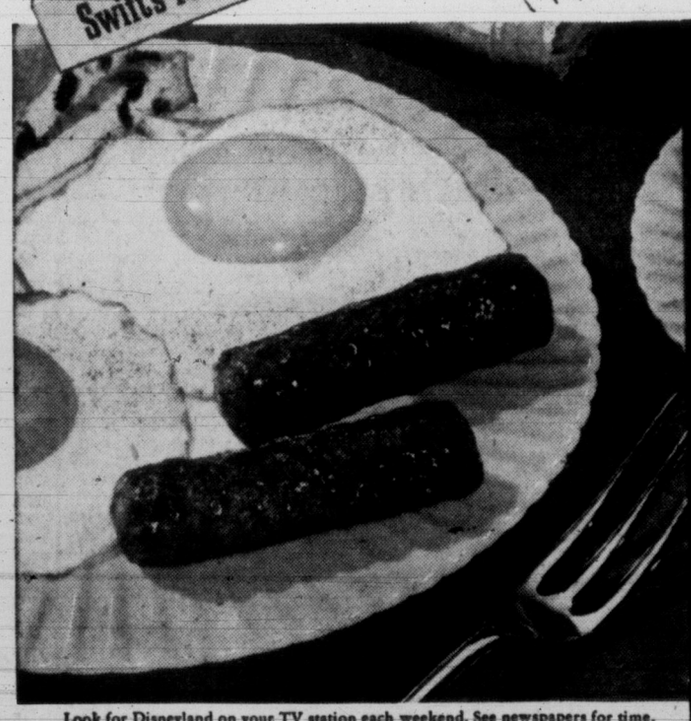

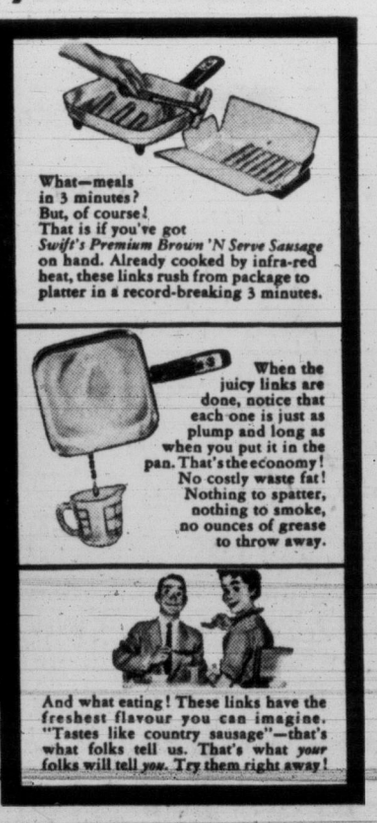

What—meals in 3 minutes? But, of course! That is if you've got *Swift's Premium Brown 'N Serve Sausage* on hand. Already cooked by infra-red heat, these links rush from package to platter in a record-breaking 3 minutes.

When the juicy links are done, notice that each one is just as plump and long as when you put it in the pan. That's the economy! No costly waste fat! Nothing to spatter, nothing to smoke, no ounces of grease to throw away.

And what eating! These links have the freshest flavour you can imagine. "Tastes like country sausage"—that's what folks tell us. That's what *your* folks will tell *you*. Try them right away!

Look for Disneyland on your TV station each weekend. See newspapers for time.

SWIFT—to serve your family better!

Reach for the jar with the stars on top!

Amazing New Coffee

A Product of General Foods

Not a powder! Not a grind! But millions of tiny "FLAVOR BUDS" of real coffee . . . ready to burst instantly into that famous MAXWELL HOUSE FLAVOR!

★ It's the only coffee of its kind in the world . . . as quick to fix as old-style "instants" but tastes *so* different . . . instantly soluble but marvellously rich and full-flavored.

100% PURE COFFEE—NO FILLERS ADDED

This superb, roaster-fresh coffee is actually brewed for you in the spotless Maxwell House kitchens. When it reaches peak perfection the water is removed — leaving the miracle "Flavor Buds". YOU JUST ADD HOT WATER. They burst instantly into rich delicious coffee. You'll never again want the fuss and muss of "brewing your own".

See how the "Flavor Buds" "Come to Life" in your cup!

MAGNIFIED VIEW of miracle "Flavor Buds" at the instant hot water is added. See how "buds" release famous Maxwell House flavor.

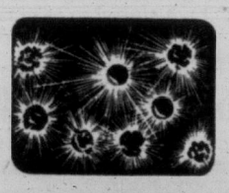

SAVES YOU MONEY, TOO

Two ounces of Instant Maxwell House make about as many cups as a pound of ordinary ground coffee—*yet save you at least one-third of the cost.*

ASK FOR Instant MAXWELL HOUSE

. . . the only instant coffee with that "Good to the Last Drop" flavor

IM-814

Victoria Daily Times

The Home Paper

Established 1884

Published every afternoon except Sunday by The Times Publishers Limited, 2631 Douglas Street, Victoria, B.C. The Times is a member of The Canadian Press, which is exclusively entitled to the use for publication of all news dispatches credited to it or the Associated Press, and also the local news published herein. All rights to republication of special dispatches are reserved. Authorized as Second Class Mail, Post Office Department, Ottawa.

STUART KEATE, Publisher — BRUCE HUTCHISON, Editor

The Load on the Forest

IN HIS ANNUAL REPORT TO HIS shareholders, Mr. H. R. MacMillan makes some observations of concern to everyone in British Columbia, especially to the forest workers.

The timber industries, he says, are now the most heavily taxed in this province, and he might have added that British Columbia is the most highly taxed province in Canada. Thus the profits of Mr. MacMillan's company represented $2.41 a share. "The federal, provincial, district and municipal taxation load," Mr. MacMillan adds, "is now consuming between 60 and 65 per cent of the earnings of the forest industry." And these taxes were greatly increased in the last year by the Bennett government, which is always boasting of its tax reductions.

It may be said that, despite these burdens, the MacMillan empire is doing very well. Indeed it is. But who are the chief beneficiaries of this success? Not assuredly the shareholders but the people of British Columbia as a whole.

While the company earned $142.5 millions last year in gross receipts its net profits were $12.7 millions and of these profits $8.5 millions were plowed back into the business; used, in other words, to expand our forest industry, to employ more men and to increase the wealth of the whole community. The shareholders received $4.1 millions in dividends, a modest sum in relation to total earnings.

The MacMillan empire is thus demonstrating in British Columbia one of the basic and most satisfactory facts of Canadian industry—in the main it can finance its own expansion with its own earnings and is not primarily dependent, as it used to be, on foreign capital.

But as Mr. MacMillan says, the great forest industry of British Columbia rides on a very small sector of the world timber market. We think of lumbering here as a huge enterprise as it is; yet our total output is only 4½ per cent of the world total. We are in no position to rig the world market or govern its price. We must sell as the market dictates and at the prices it is willing to pay. If our costs and prices are too high we shall not sell and all British Columbia, from the woods to the corner store, will suffer the consequences.

Hence the importance of the tax factor which increasingly bears down on the timber industry, on its ability to sell, and of course on its ability to pay wages. No one should be more concerned about this load than the lumber workers whose wage rates and employment are so directly affected by it.

Mr. MacMillan mentions another vital fact: Our replanted forest lands are not growing satisfactorily, are far behind the lands of the Northwest States, the Southern States, Australia, New Zealand, South Africa and other competitive countries.

This is alarming and so far inexplicable. Mr. MacMillan intimates that the government's policy of slash-burning may have something to do with reproduction for, as he says, it annually destroys thousands of years of soil accumulation and large areas of young forests.

These are some of the technical problems which Chief Justice Sloan no doubt will consider in his new forest investigation. The fiscal problems mentioned by Mr. MacMillan may come within Mr. Sloan's survey but in the end are the responsibility of the government.

School Costs Will Be Up

THE COMMENTS OF MUNICIpal leaders on what the Government calls equalized assessments add up to one thing: chief magistrates of Greater Victoria have said they don't know where they stand.

This is natural. Nobody will know until the Government announces its school financing scheme in the coming session. Even then, there is a strong probability the results of any new formula will not be immediately understood.

On one point the mayor and reeves may be certain. School costs will be up. They must be up because, apart from new building programs, the city and surrounding municipalities have to educate more children. The stork is presenting his bill—a deferred account on postwar infants born in the baby boom which followed 1946.

In addition to demanding more classroom space, these children require more teachers, more supplies and more services. Since they will be joining a school population which includes boys and girls who are not leaving class until they advance through much higher grades than was customary a decade or two ago, costs automatically rise. No statement by the Premier that charges to home-owners will be less can alter that fact.

The significance of the school formula, when it is presented, will not rest solely in the fact that the Greater Victoria resident will have to pay more—be it directly through municipal taxation or indirectly through money which goes originally from his pockets and filters back from senior governments. The important fact will be the way in which the educational load is shared between real property owners and other general taxpayers.

This means, in short, that the municipal tax gatherers here will have a bigger job. While the formula remains secret, it is safe to assume that "equalization" will apply to the individual, not to the community.

Hence, the poorer districts will need more help from the Provincial Government to establish a minimum standard of education than will the richer areas. Victoria is one of the richer.

If that reasoning is correct, Victoria, Vancouver and other urban centres will meet a larger percentage of local school costs by municipal taxation than will less wealthy centres. There are more local taxpayers in the cities to carry the load.

Perhaps this attitude is just and equitable. It is doubtful, however, if it will have any great appeal for municipal leaders in this community despite the new revenue they will derive from municipal taxation on machinery.

The position will not, of course, be clarified until the province makes its announcement on the new school financing plan. In consequence chief magistrates have been guarded in their inaugural address comments. As things stand, they would be unwise to strike too optimistic a note in this particular part of B.C.

Balancing the Hormones

THE INCREASING COMPLEXity of modern life is taking its toll of our bodies. Medical science is turning more and more to the belief that stress is the cause of most of our physical ills. In fact, according to the Journal of the American Medical Association, this concept may prove to be "one of the most significant medical advances of this century."

Dr. Hans Selye, director of the University of Montreal's Institute of Experimental Medicine and Surgery, has been a leading figure in investigating the theory. The idea is that the pituitary and adrenal glands secrete hormones which serve to adjust the body to all kinds of stress. But due to the demands of present day living, the glands must pour out excess hormones to the point where the mechanism breaks down. The result is that the protective hormones decrease in quantity and the body falls victim to everything from heart disease and arthritis to hardening of the arteries and asthma.

The hope for mankind lies in balancing the glandular processes which alone can keep the body functioning properly. In fact, experts predict that in this way the human life span may be extended to 100 years or more—a prospect that would not appear so grim as at present if it were accompanied by a sound body.

Forgotten Those Christmas Seals?

THOSE EARNEST AND ENERgetic Canadians who campaign annually for funds to fight tuberculosis are deeply disturbed. They are finding an apathetic reaction among many citizens to their appeal. That apathy, they contend, stems from too prevalent a belief that T.B. has been beaten.

Any such concept is contrary to fact. The crusade against the disease has been making spectacular headway in recent years. But the killer has not yet been eliminated. There is still work to be done. That work requires funds. A considerable amount of the necessary money is derived each year from the sale of Christmas Seals.

This season, spokesmen for the Soroptimist Club, sponsors of the local collections, report returns are substantially below those of 1953. Of approximately 20,000 people to whom seals were mailed, only 9,500 have replied with donations.

At this time, leaders of the campaign renew their appeal to those who have forgotten to forward contributions. The money is still needed urgently. The fight against tuberculosis depends, in some departments, upon it.

LOOSE ENDS — By BRUCE HUTCHISON

The Neurotic Neighbors

THE EDITORS of Maclean's Magazine recently published a bitter farewell from Mr. Frank Tinker, American consul in Toronto, who went back home thoroughly disgusted with Canada. Having put Mr. Tinker's rather pathetic wail into print, the editors sat back and waited for the inevitable explosion. It is just about what they expected. And yet, I suspect, not quite.

Hutchison

Angry readers at once sat down, pen in hand, and paraded all the old ghosts of Manifest Destiny, the U.E. Loyalists, Reciprocity, George III, etc. But anyone who remembers the history of this continent can detect certain hopeful rays of sanity breaking through the old mists.

Some Canadians write to Macleans that, after all, Canadians have often been pretty clumsy and sometimes ungenerous in their treatment of Americans. Some Americans, resident in Canada, reply that, unlike Mr. Tinker, they like it here and are well treated.

TO GET THE VIEWS of a qualified and spacious-minded Canadian, Maclean's consulted Mr. Hugh MacLennan, a novelist who understands human nature. Mr. MacLennan, rushing in gallantly where angels usually get their wings singed, announces the discovery of a profound psychological problem, a mental disorder festering along the international boundary.

Canada and the United States, it appears, are each suffering from a repulsive neurosis. Precisely what a neurosis is I am not sure but it is a fine, $10-word, looks good in print and flatters both victims. A man may resent it if you tell him he is stupid or ignorant. If you can lay him flat on a psychiatrist's couch and inform him in a soft voice, that he is suffering from a neurosis, he will be instantly gratified, just as a man with stomach ulcers always feels intellectually superior to his healthy neighbor.

ANYWAY, according to Mr. MacLennan, Americans suffer from a peculiar neurosis which makes them crave affection. They are not satisfied to be powerful. They must also be loved when, as every historian knows, the powerful are never loved and might as well stop expecting anyone to love them. Hence it is that Americans like the unhappy Mr. Tinker come to Canada and are broken-hearted because their nation is not idolized.

The Canadian neurosis, as diagnosed by Dr. MacLennan, is different. Canada is not looking for or expecting love, but it wants recognition. It resents Americans, so far as it does resent them, mainly because they fail to recognize the greatness of this land. A relatively small and weak nation, it expects a pat on the back from Uncle Sam and all it gets is a friendly, rather vacant smile as Uncle Sam goes about his own business and leaves us to ours.

NOW all this, like everything Mr. MacLennan writes, is profoundly true, even though it is obvious, well known and generally believed. And it is equally true that these occasional squabbles and hurt feelings are the best evidence that the relations between Canada and the United States remain uniquely close and friendly.

For it is only between the closest friends that minor affronts and misunderstandings loom so large. We don't care much, for example, what the Chinese or the Peruvians think of us. The Americans don't expect affection from their distant allies. But we care a lot about what the Americans think of us and the Americans are hurt to the quick when a Canadian ventures to pronounce American civilization not quite perfect.

WELL, we cannot alter American civilization or cure the American neurosis. We can cure our own if we have the sense to take it out of the closet and look it in the face.

There was a time, not long ago either, when the validity of a Canadian nation could be doubted; was, indeed, secretly doubted by many thoughtful Canadians. So long as we were not sure that the Canadian nation could be permanent, that the brittle union of two races and four distinct economic zones might not break up, there was perhaps good reason for us to be sensitive, to seek some reassurance from a great and successful neighbor, as a child seeks reassurance from its elders.

That time has now passed. Lacking a hydrogen bomb and a general suicide of the human species, the Canadian state is viable and as permanent as any human arrangement can be.

WE still need, and for a long time to come will need, the protection of the United States and, for that matter, the friendship of all the nations on our side of the current struggle. We don't need, as we used to need, a polite burst of applause in Washington, in London or anywhere else every time we do something notable.

We are doing many notable things these days and it is those things themselves, not the reaction in other countries, that matter. Our national neurosis, like that of individuals, will be cured not by worrying about it but by forgetting it and going ahead with the job. In due time it will be noticed all right by everybody.

As Our Readers See It

OLD CHRISTMAS CARDS

Thank you for sending us your old cards. I know that you will be sorry to hear that we find it impossible to carry on our work of renovating old Christmas cards and are now in the process of winding up the Industry.

Please send your old cards, in future, to "Limbless Ex-servicemen's Enterprises, Xmas Card Depot, Newcastle-on-Tyne", where they will be put to very good use.

We all extend our very sincere thanks to you for the help you have given us year after year.

JOYCE EGGLESTON
Secretary
Andrew Davidson Christmas Card Industry.

CALLING FOR EVIDENCE

Mr. L. J. Pepper informs me that science claims that many sponges are millions of years old; and then states that there is no known method of measuring passage of time since the inception of forms of organic life.

So how does science arrive at the point of its millions, in estimating the age of prehistoric phenomena? May I suggest that since splitting the atom, science has at its command a measuring rod of time, in Isotope 14, of about 25,000 years, using that element in the Radio Carbon clock; so, in enquiring as to whether any organic phenomena more than 9,000 years old is known to exist on the earth, I am only asking science to produce the evidence.

S. A. WHITFIELD.
RR 1 Langford.

BUS AND DESTINATION

May I air my grievance here?

On Wednesday morning last week, after leaving the Vancouver boat at 8.15, my husband and I boarded a Haultain bus. When we reached the corner of Shelbourne and Haultain, we were told to get off and wait for the next bus. It was cold, wet and deserted. The bus we left carried only three people. We had either to stand in the cold for fifteen minutes or more, or walk home with a heavy bag. We didn't wait as we had enough cold on us already.

Why shouldn't we know when we board the bus that we are going to be short changed in that manner, and two transfers thrust into our hands with a "take them or walk" look.

(Mrs.) W. GRAY
1551 Pearl Street.

NEW SETTLERS

I read with interest your editorial of recent date re "High Wages and Cadillacs".

Later in the evening I came across the enclosed article from a Bolton, Lancs., newspaper stating: "Don't go out to Canada expecting to get something for nothing—but if you do a good day's work you will get a good day's pay. You will have the chance to make a very good living."

It will give you the attitude of one Settlement Officer. The Officer I met in the U.K. about 18 months ago also had that attitude.

GEORGE COX
1174 Lockley Road.

A FRIEND

At this start of a new year, thanks to you and your staff for the interest and pleasure given us.

Of course an easy first are Mr. Bruce Hutchison's brilliant essays, fortunate Victoria.

The addition of Ruth Enke was a brain wave. Lippmann and the Alsop Brothers are grand. Walter Lippmann's logic is fine. Old Vic is a bright lad and Brock is good. If I were to be born again and could pick my new face, I'd ask for Dr. Alvarez; so kind and intelligent. Lucky people who can have him to look after them.

Reyburn's letter is a welcome addition. Of course we couldn't do without the reflection of ourselves, misnamed "comics."

SUBSCRIBER.

DENNIS THE MENACE

"YOU MEAN THIS IS A *REAL* CAR?"

From Our Files

Jan. 6, 1895 — The Pyke Opera Company has moved on after presenting the closing musical comedy of its series here, "Tar and Tartar," regarded by many as the best and brightest of the several offered.

Jan. 6, 1915 — The crushing blow the Russians have dealt the Turks in the Caucasus and the further advance of the French in Alsace, on the road to Muelhausen, hold the forefront in the war news today east and west.

Jan. 6, 1935—Under the heading of maintenance, repairs and improvements totaling a considerable sum will shortly be undertaken at the Empress Hotel. Extensive painting will be done.

Keeping a Light Burning in the Window

Audience for the Asian Drama

BY JOSEPH ALSOP, From Haiphong, Indo-China

THE great Asian drama of the moment is the struggle for southern Indo-China. It is being watched by a large audience of Cambodians and Siamese, Malayans, Indonesians and Burmans, who want to know which side to choose when the drama recommences in their own countries.

Joseph

On one side in this crucial struggle, is the passionate conviction, the frightening dynamism, the remarkable power to do much with little which this reporter saw at first hand in the main southern base of the Viet Minh. There is also the power, never forgotten in southern Indo-China, of the big Communist military force that the Communists are building up here in the North.

On the struggle's other side, meanwhile, there is nothing as yet but an obscene basket of eels. After months of open warfare between the civil and military branches of the non-Communist government of southern Indo-China, the crisis has ended in a "solution" which parodies the worst solutions of Chiang Kai-shek's last year on the mainland.

The army is demoralized and disorganized. The civil administration is generally corrupt where it exists at all, and in most places it has less authority than the underground administration of the Viet Minh. Wide regions are also controlled by the private armies of the native "sects," which more closely resemble the Capone mob than any normal religious organization. And over this squalid, aimless chaos, Ngo Dinh Diem, honest and virtuous but wholly out of contact with reality, presides with obstinate certainty that all will yet be well.

HOW BOLSTER EELS?

The combined efforts of the French commander, Gen. Ely, and his old friend and partner, President Eisenhower's representative, Gen. Lawton Collins, have thus far failed to straighten out a single eel in the basketfull. For the moment, the French and American policy of trying to "bolster up" the non-Communist government of southern Indo-China is being continued in a blindly automatic way. But how do you bolster eels?

Maybe the position would be better today, if the Washington policy makers had not deprived Gen. Collins of all bargaining power by committing him to absolute support of President Diem. As matters stand, President Diem has rejected almost all the good advice Collins and Ely have given him, and there is no serious hope of improvement in sight.

What is very much in sight, is open acknowledgement of Communist victory in southern Indo-China. The French government has the heavy responsibility of 40,000 native Frenchmen and many tens of thousands more of Vietnamese holding French citizenship, all of whom must be offered an opportunity to evacuate if southern Indo-China seems likely to fall into Communist hands.

EVACUATION WARNING

The immense movement of people, with all their goods as well, cannot be accomplished overnight. A year at least will be needed for it. That means that the French government must give the warning to evacuate some time this spring or summer, in order to have reasonable leeway before the Indo-Chinese election in July, 1956.

As matters stand, it is hard to see how the giving of the warning is to be avoided, for southern Indo-China certainly seems likely to fall into Communist hands as of now. The mere giving of the warning in turn, will inevitably cause the final collapse of the Saigon government. After such a public admission of defeat, a new government with Viet Minh sympathizers in key posts will almost surely take over at once.

As one peers down these grim perspectives out here, the bland language and optimistic actions of the Washington authorities seem more and more inexplicable. Consider the hideous fate, for instance, of the 500,000 Indo-Chinese Catholic refugees from the North, who now crouch in squalid camps in the South.

BETTER OFF AT HOME

The American government encouraged and assisted the flight of these poor people. In a huckstering way, the authorities in Washington even presented their tragedy as a triumph over the Communists—a first installment, as it were, of the dynamic foreign policy we used to hear so much about. It may be shocking to say so, but the refugees would have been better off in their own homes and fields, if the Communists are to follow them South a year or so from now.

On a different plane, it would also have been better if Gen. Collins had not been ordered to undertake his mission, which most Asians now regard as an American guarantee of southern Indo-China. For this seeming guarantee of the South, a Communist victory in the South will be a doubly shattering blow.

The wisest administration leaders warned the President that the abandonment of northern Indo-China to the Communists was an Asian Munich. So it has proven. They learned that rule that you cannot have your Munich and eat it too in London in 1939. Seemingly the rule has been forgotten in the interval in Washington.

Berries and the End of a Myth

BY A NATURALIST in The Times Weekly Review

NOT so very long ago a minister of the crown, obviously not in close touch with his natural history experts, spoke of the absence of berries in the countryside foretelling a hard winter—so "order your coal supplies early." Any gardener knows, or ought to know, that the abundance of a fruit crop is settled during the preceding summer, and in spring, when many factors are at work. If there is plenty of sun to ripen the new wood and stimulate fruit bud formation, if there are plenty of insects about in spring to ensure adequate cross-pollination of the blossom—these and other ifs and buts settle it. So much for the folk-lore tale about berries indicating the coming weather.

Walking in the lanes this Christmas I was able to confirm the general impression that much of the holly is berryless this year—a friend in Covent Garden had told me, in fact, that berried holly was so scarce they were busy fitting the stuff with red wax fruits. Here, though, one must go warily in diagnosing the cause of the absence of berries: often a holly which has been full of blossom and bees in spring still fails to carry berries, for the simple reason that the flowers on hollies are often all male, or all female, and if the tree happens to be isolated it is barren of fruit. Bees certainly seek the holly's sweets at flower-time, and they produce the palest of honey, as those enterprising people well know who keep hives on the roofs of their homes near holly trees in central London.

Like the sallow willow, holly—when it is berried—suffers badly from rough and ready pruning when people take it home for decoration. A friend of mine who keeps an inn in the Surrey hills happens to have his land edged with well-grown hollies which are badly mauled in this way. He has largely overcome the difficulty by erecting a notice advising all passers-by that there is free berried holly for all under his loggia if they only cared to come for it—and once they are there he sees to it that the irresistible aroma of a cooking meal wafts through the open window to coax them in. After all, holly has always been closely associated with custom, if not customers.

MARKED for READING

LIKE SON

What evidence there is suggests that our fathers were much like us, credulous and incredulous at the wrong times, enamored of their own ignorance, learning the simplest things only through repeated disasters and reserving their admiration chiefly for themselves.

—Bergen Evans in "The Spoor of Spooks and Other Nonsense."

A WOMAN'S OUTLOOK By RUTH ENKE

From Turkey to Brisket

DURING this depressing week when most of us have had to forsake the tender glory of turkey for the grim reality of brisket, I've been getting on with the job of sweeping Christmas out of the house. And, among the papers and magazines I've sorted, I came across an article that I have saved for many years.

It's about my grandmother who was one of the Foundation Governors of a big girls' school in Manchester, England, where I went for awhile around the age of 10.

Ruth

It was written when she died in nineteen-thirties—a tiny little woman with wings of snow-white hair lying softly on the noble forehead above intelligent brown eyes.

The article pays tribute to the wide range of her lovely mind, to her vital and attractive personality, to her sympathy, judgment and discretion. It recalls for me a woman who was highly critical and yet warmly appreciative, with a wonderful sense of humor and a tremendous interest in humanity.

★ ★ ★

Her letters, always, were a delight, conveying mood, reflection and perceptive description.

Passages from some are quoted in the article.

"I did not want to write you a dismal letter or one from a distracted mind—I have kept putting off, waiting for the springs of joy to rise. But they won't, so it's no use waiting any longer."

She came out to Galiano Island a few weeks before I was born in the days before the Island had telephones, and the nearest doctor was at Ganges. And from Galiano she wrote:

"You ask me how spring comes here on the coast of British Columbia. It comes with glorious sunshine from morning to night, with high blue skies by day and countless stars at night, with humming birds and butterflies and bees. There have been days when the blue waters of the sea and the distant mountains—the dark fir trees with the light green of the maple have been beautiful beyond words."

Perhaps it was from Galiano, too, that she wrote this:

"And do you know, I am inclined to think that the one needful thing in life is not Love and Friendship or a Career but simply 'hot and cold water laid on'."

★ ★ ★

My grandmother was fun. Her trenchant wit, her biting sarcasm combined with good flat North-country common-sense, made her a most satisfying companion. She could sum up people in a single vivid sentence. I remember her saying of a certain aunt, "She's wonderful about the big things of life, and quite horrible about the little ones." Pages of description couldn't have caught that Aunt more neatly.

But she could be serious and tender, too, and often was in her Christmas and birthday letters. This was written once in a letter to a friend at Christmas:

"Our hopes do change their name as life goes on, and mine, my hope and wish for myself and those dear to me, is that courage and love and the power to pluck little joys from the wayside may last—and even grow—to the end of the pilgrimage, which I hope is a beginning."

★ ★ ★

I loved my grandmother, and this wish of hers seems to me as good as any. It's a pleasant wish to find in the bleak days of January.

It's the sort of wish, I think, that most thoughtful women want to pass on from generation to generation.

LONDON LETTER By WALLACE REYBURN

One-Way Fun Parade

LONDON—How exportable are Britain's comedians? I should say not very. If I were to name those who are the top men in the business here, how many of the names would you recognize? Here they are: Ted Ray, Norman Wisdom, Max Bygraves, Max Wall, Max Miller, Al Read, Arthur Askey, Arthur English, Jimmy Edwards, Tommy Trinder, Alfred Marks, Tommy Hancock, Terry Thomas, Frankie Howard, Dick Bentley, Benny Hill.

Reyburn

Quite a collection, and all of them household names in this country. Whenever a topline comic is needed for a new radio-TV series or to star in a big comedy stage show, it will invariably be one of these. But how many North Americans know them? At best, folks on the other side of the Atlantic might have a fleeting acquaintance with one or two of them.

The English are thoroughly familiar with all the good North American comics. Through movies and appearances on the British music halls, Bob Hope and Co. are known to everybody here. But there doesn't seem to be anything reciprocal about it. The traffic is almost entirely one-way—from the States to Britain.

★ ★ ★

This might seem strange, in view of the fact that in almost all other spheres of entertainment the top talent of each nation gets to be famous on both sides of the Atlantic. Britain's best straight actors, playwrights, ballet dancers, musicians are all equally famous in the United States — Laurence Olivier, Ralph Richardson, Noel Coward, Margot Fonteyn, Sir Thomas Beecham, etc., etc. How is it, then, that North Americans are not similarly prepared to embrace Britain's comedians?

An Englishman might say: "It is a matter of our having a different sense of humor. We laugh at different things." But that, as an argument, doesn't hold much water. The English have no difficulty in understanding and appreciating American comedians. They roar their heads off at them. If Americans failed to appreciate British comics because of a basic difference in sense of humor, it would follow that the British would also fail to grasp American comedy.

I am forced to the view that the reason British comedians don't go over in North America is because they are not very funny. Or, put another way, they merely are funny enough for the English and the English-type Dominions such as Australia, South Africa and New Zealand.

Why I have gotten onto this topic is because I have just seen Norman Wisdom's new film, "One Good Turn," his second. Norman Wisdom got his start on television and has recently had a terrific run at the Palladium. He has been a sensation at that theatre, so much so that he has kept visiting U.S. entertainers out of the theatre.

I saw it at a sneak preview at the Dominion Theatre on Tottenham Court Road and the English audience knocked itself out laughing. I felt (a) that he just misses all the time, and (b) that he will barely raise a laugh with North Americans.

WEATHER SYNOPSIS

CITY'S WEATHER RECORD

Sunshine, 1955	8.8 hours
Last Year	3.4 hours
Precip to date	.35 inches
Last year	3.27 inches

SYNOPSIS—Skies are cloudy throughout B.C. today, with rain falling in coastal areas and snow in the Cariboo. Rain will continue along the coast most of the day and snow will spread to the southern interior. Friday will be cloudy and mild in most sections as warm Pacific air spreads eastward over the province.

DOMINION PUBLIC WEATHER OFFICE 9 A.M. FORECASTS

Forecasts valid until midnight, Friday

VICTORIA—Intermittent rain today, cloudy with a few sunny periods Friday. Milder. Wind light. Low-high Friday, 40 and 48.

WEST COAST—Rain today, cloudy with occasional light rain or drizzle Friday. Milder. Wind southeast 20 in the northern part today, otherwise light. Low-high Friday at Estevan Point, 40 and 48.

VANCOUVER, GEORGIA STRAIT—Rain today, becoming intermittent in the evening. Cloudy Friday with occasional light rain in the morning and sunny periods in the afternoon. Milder Friday. Winds southeast 20 in Georgia Strait this afternoon and evening, otherwise light. Low-high Friday at Vancouver and Nanaimo, 40 and 48.

TEMPERATURES

YESTERDAY	Min.	Max.	Precip.
VICTORIA	38	47	.02
ONE YEAR AGO			
VICTORIA	42	48	.82
ACROSS CANADA			
Montreal	14	17	.08
Ottawa	14	16	.14
Toronto	29	33	.11
Winnipeg	—5	18	--
Regina	—4	24	--
Saskatoon	—6	24	--
Lethbridge	13	35	--
Calgary	24	36	--
Edmonton	13	37	--
Kamloops	21	35	--
Penticton	28	33	.07
Vancouver	36	41	.02
Prince Rupert	38	41	1.07
Prince George	23	30	.21
Whitehorse	24	29	--
Seattle	32	41	--
Portland	37	41	--
Chicago	30	48	.62
San Francisco	40	51	--
Los Angeles	47	56	--
New York	32	39	.07
New Westminster	35	38	.25

SUNRISE, SUNSET FRIDAY
Sunrise 8.06 Sunset 16.34

40,000 Children in B.C. To Get Anti-Polio Vaccine

A plan to give the Salk anti-polio vaccine to 40,000 children throughout British Columbia was announced today by Dr. G. F. Amyot, deputy provincial minister of health.

The vaccine will be administered to five and six-year-old children. The consent of parents will be necessary.

"We hope to start in March," said Dr. Amyot. "We are hoping the vaccine will do the job, but its value as a preventive agent cannot be definitely established until it is in use for some years. It looks promising."

A similar program will be carried on across Canada with a total of about 500,000 children getting the vaccine shots.

The provincial and federal governments will share cost of some $62,000 for purchase of 41,600 triple doses of the vaccine. The B.C. Polio Foundation has also reserved funds for purchase of vaccine.

Chemainus Bank Clerk Promoted

CHEMAINUS — Al Humphreys, senior clerk on the staff of the Canadian Bank of Commerce here, has been transferred to the Port Alberni branch, where he has been appointed assistant accountant.

Dean McInnes, of the bank's main office staff at Vancouver, will succeed him as senior clerk.

An active member of the Chemainus Kinsmen Club, Mr. Humphreys was honored by club members prior to his transfer. He was presented with an overnight traveling bag by president Dave Murray on behalf of the club.

DEEP-SEA SHIPS IN PORT

(MORNING POSITIONS)

Victoria (Ogden Point) — Ss. Urania, Helene Kulukundis.

Esquimalt—Ss. Klaus Schoke.

Crofton—Ss. Master E. Kulukundis.

Chemainus—Ss. Marcel N.H., Winkleigh.

Cowichan Bay—Ss. Waikawa.

Alberni — Ss. Seawall Sterlingville, Theodora, Marcel N.H.

Nanaimo — Ss. Polythema.

OCEAN MAILS

Jan 15—Ss. Parrakoola, Australia.

Jan. 15—Ss. Java Mail, Japan, Hong Kong and Philippines.

Jan. 20—Ss. Ventura, Australia and New Zealand.

Union Hales WFI Into Police Court

IWA's Labor Act Violation Charges Scheduled for Airing Monday at Duncan

DUNCAN—International Woodworkers of America, Local 1-80, has laid a complaint against Western Forest Industries Ltd. for alleged violation of the Labor Relations Act at its Gordon River camp.

The charge will be heard Monday at 10 a.m. in police court here.

The union claims that during negotiations in 1954 the terms of the existing agreement were violated.

It states further that conditions of work were changed by the company while negotiations were in progress, thus violating terms of the Labor Relations Act.

The action concerns the increasing of board rates at the camp while setting a rate for fallers. At the same time the union blamed the company for having the "worst" labor relations within the jurisdiction of Local 1-80.

Tony Poje, local president, said the Labor Relations Board had granted the union leave to prosecute.

HIGHER RATE

The company's stand was explained by Brian B. Gattie, general manager, who said the general formula applied in the master contract being negotiated in 1954 would require the company to agree to falling and bucking rates higher than those of other operators in the same area.

"The company was willing to accept a recommendation by a conciliation officer if the union would do likewise," he said. "This the union refused. The matter has now been referred to a conciliation board."

He explained that through the granting of certain holidays with pay no employee would stand to lose by application of terms of the 1954 contract, and blamed union officers for present conditions between the company and union.

"Despite repeated conciliatory efforts by the company, the animosity of union officials does not diminish," he said.

Auto Tests Scheduled In Nanaimo

NANAIMO (CP)—City council has approved a request from Nanaimo and District Traffic and Safety Association to block off a section of Wallace Street for three months to test motor vehicles.

The tests, to cost 50 cents each, are expected to begin Jan. 15 if RCMP approve.

The streets committee and engineering department was advised by the Nanaimo Water District that construction on the district's new distribution main will start this week.

Approval was given to transfer of city property at Terminal Avenue and Comox Road to McColl-Frontenac Oil Company for $9,100, and sale of a Hecate Street lot for $300.

Nanaimo Driver Faces Charge Of Manslaughter

NANAIMO (CP) — Arthur Stewart Royle was committed for trial here Wednesday on a charge of manslaughter in connection with the traffic death of Mrs. Mary McMillan of Nanaimo last Nov. 6.

Mrs. McMillan was killed instantly when struck by a car police allege was driven by Royle. The accused was released on $1,500 bail.

Evidence at the preliminary hearing indicated the 1928 model car had no brakes and vision through the windshield was obscured by blistering of the glass.

Irrigation projects built on the Rio Grande by Spaniards in the 16th century have been in use almost to the present time.

BY BUS AND BOAT
To England $198
From Victoria to Liverpool
Man and Wife $374 for 2
Good Going Until May 31
VANCOUVER TO LONDON
Via Panama Canal
Single from $333
All Fares - Tourist Class
Low Winter and Spring Fares
GERMANY—SWEDEN—NORWAY
Book Now for 1955 Sailings
Western Canada Travel Service
602 Courtney Street — 2-4712
Between TCA and Bus Depot

Ship Arrivals Reach 10,500 In Nanaimo

NANAIMO — Harbor officials recorded the arrival and departure of 10,500 ships, including coastal vessels, during 1954, it was announced Wednesday.

Customs officers found that shipping reached its peak activity in July.

During that month 25 deep sea freighters came into the harbor and 27 left, carrying with them 43,511 tons of iron ore from Texada Island, 5,885 tons of pulp from Harmac pulp mill and 6,200,749 board feet of B.C. lumber from the assembly wharf.

April was the peak month for lumber when 9,660,802 board feet left the hub city for all corners of the globe. Top month for Harmac was October when 7,643 tons of pulp were loaded onto vessels.

In all, a total of 236 deep sea vessels called at Nanaimo, taking from the port 298,220 tons of iron ore; 64,865 tons of pulp and 68,273,610 board feet of lumber.

CD Talks Resume

SIDNEY—Ray. M. Lamont continued his series of talks on civil defense Monday evening in the auditorium of North Saanich high school.

He is civil defense co-ordinator for the district and is appealing for volunteers to take a CD training course at Ottawa.

G. E. Bonner New Chairman Of Cowichan School Board

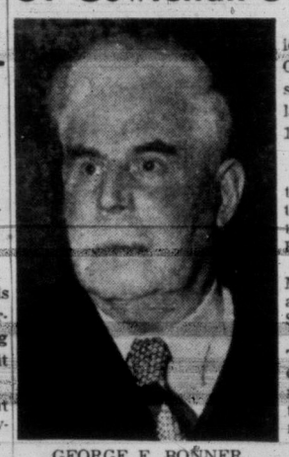
GEORGE E. BONNER

DUNCAN—Trustees of Cowichan School District 65 elected George E. Bonner, Cobble Hill, school board member for the last five years, as chairman for 1955.

The choice was unanimous.

"Our first duty as trustees is to the child, and if we put that thought foremost, all the other things will come easy," Mr. Bonner said on his election.

New members sworn were Mrs. Isabel Tarlton, Duncan, and George Whittaker and Les Smith, North Cowichan.

Committee chairmen will be Trustee C. J. White, building; George Popplestone, management; Ross Marshall, transportation; George Brownlee, finance.

The management committee will try to settle the problem of auditorium rentals, a contentious issue that has been before the board for the last two years.

NEW TEACHER

LANGFORD—Mrs. Mary Dixon joined the teaching staff of Langford Elementary School Tuesday.

Lumber Shipments Up for December

PORT ALBERNI — Fifteen freighters left this port during December carrying 14,065,330 feet of lumber.

This total is slightly higher than the monthly average for the year.

Also loaded were 4,263 tons of wood pulp, 94 tons of plywood, and 321 tons of shingles. Well over half—8,794,000 board feet—was destined for the United Kingdom.

Other ships were bound for United States, New Zealand, and South American ports.

FUNERAL NOTICE

Members of Naval Veterans' Branch No. 42, Canadian Legion, B.E.S.L., are requested to attend the funeral of our late Comrade Ernest Edward Jourdin.

Prayers will be held in Hayward's Chapel on Thursday, January 6, at 7.30 p.m., and on Friday morning at 9.30 o'clock requiem mass will be celebrated in the R.C. Chapel at Naden. Interment in Royal Oak Burial Park.

Norman S. Cull
OPTOMETRIST
609 Fort
Eyes Examined.
Prescriptions Filled.
Optical Repairs.
For appointment
Phone 3-6062

LAST 2 DAYS
FRIDAY AND SATURDAY
Ingledew's
CLEARANCE
WOMEN'S SHOES
Reg. to $12.95
$7.95
Reg. $13.95 to $14.95
$9.95
Reg. $16.95 to $20.95
$11.95
• Another group. Reg. 22.95 to 29.95 $15.95
• Entire stock of JOYCES Reg. $10.95 to $12.95 $7.95
Ingledew's
749 Yates St.
Sorry! No Mail Orders! No Exchanges! No Refunds!

At Cunninghams
How Are You Feeling?
Over-indulgence and irregular hours of the Holiday Season leave in its wake coughs, colds and other run-down conditions which could become serious if not taken proper care of. If you're worried about your illness . . . see your doctor.

TARGET FOR COLDS?
Reid's Halibut Liver OIL CAPSULES
50 Caps 90¢
100 Caps $1.50
250 Caps $2.95
Full 10,000 Units Vitamin "A", 1,000 Units Vitamin "D" makes this a "once-a-day" capsule for children and adults to build resistance against colds and winter ills.

GOT A COLD?
Take Reid's GRIP-FIX
18 Caps 45¢ 50 Caps $1.00
This famous compound is unexcelled for its almost positive results. Usually breaks up a cold overnight, lagrippe in 48 hours.

CHEST COLD?
Use Penetrating BRONKO-RUB
1-oz. Jar 35¢ 2-oz. Jar 50¢
An effective deep-reaching rub for croupy coughs, chest colds, head and throat congestion. Excellent for adults and children.

CHILD HAS COLD?
Black Currant COUGH SYRUP
3-oz. 75¢
A pleasant flavor, compounded just for children. Helps loosen phlegm and also acts as a mild sedative. Soothing, effective for night coughs.

COUGH?
Sip Reid's Bronchitis MIXTURE
2½-oz. 45¢ 5½-oz. 75¢
For laryngitis, bronchitis, whooping cough. Sip slowly from a spoon. Mix with equal quantity of hot water to get full effective penetration.

RESISTANCE LOW?
Vitamins for Adults
VITOGEN-PLUS
45 Caps $3.50 90 Caps $5.95
Multiple minerals and vitamins including A-B Complex, D and C to assist body in gaining and maintaining resistance to winter ills.

KIDDIES UNDER PAR?
Liquid or Capsule VITOGEN
8-oz. Jar $1.35 16-oz. Jar $2.15
32-oz. Jar $3.65
100 Capsules $2.35 - 250 Capsules $4.85
A multiple vitamin supplement in pleasant-to-take form. Capsules or liquid same potency.

THICK HEAD?
Take Vanex Histine
12 Caps 60¢ 36 Caps $1.35
The anti-histamine compound that usually minimizes the uncomfortable effects of a cold—sniffles, heavy head, watery eyes, etc.

COLD HANG ON?
Take Wonderful CREOL
16-oz. $1.25
A palatable relief for persistent, deep-seated coughs. (Also smokers' cough).

TICKLISH THROAT?
Suck THYMOL TROCHES
2-oz. Box 35¢
A pleasant treatment for throat and bronchial irritations. Relieves sore throat, hoarseness. Spreads a medicated film over irritated membranes.

HEAVY COUGH?
Cunninghams Expectorant COUGH SYRUP
6-oz. 75¢
An effective palatable cough preparation of special formula where loosening phlegm is desired to stimulate expectoration.

NOSE STUFFED UP?
Clear It Quick With EPHEDROL
1-oz. 85¢
If you're suffering with this cold discomfort—use a safe, non-oily, non-stinging relief like EPHEDROL which acts quickly.

FRIENDLY SERVICE
Cunninghams
CUNNINGHAM DRUG STORES LTD.

BEAVERBROOK

(Continued from Page 1)

What is arrogance? To begin with, it is the besetting vice of young men who have begun to prosper by their own exertions in the affairs of the world.

IS NOT PRIDE

It is not pride, which is a more or less just estimate of one's own power and responsibilities. It is not vanity or conceit, which consists in pluming oneself on the qualities one does not possess.

Arrogance is something of far tougher fibre than conceit. It is the sense of ability and power run riot; the feeling that the world is an oyster, and that in opening its rough edges there is no need to care a jot for the interests or susceptibilities of others.

For every individual the young man tramples on in the arrogance of his successful career a hundred enemies will spring up to dog with an implacable dislike the middle of his life.

A fault of manner, a deal pressed too hard in equity, the abruptness by which the old gods are tumbled out to make room for the new—all these are treasured up against the successful newcomer.

In the very heat of the strife men take no more account of these things than of a flesh wound in the middle of a hand-to-hand battle. It is the later recollection on the part of the vanquished that breeds the sullen resentment rankling the arrogance of the conqueror.

Years afterwards, when all these things seem to have passed away, and the very recollection of them is dim in the mind of the young man, he will suddenly be struck by an unlooked-for blow dealt from a strange, or even a friendly, quarter.

He will stagger, as though hit from behind with a stone, and exclaim: "Why did this man hit me suddenly from the dark?" Then searching back he will remember some long past piece of arrogance — conceived of at the time merely as an exertion of legitimate power and ability —and he will realize that he is paying in maturity for the indiscretions of his youth.

Then there is prejudice. That, too, is a symptom of an immoderate attitude.

A REAL VICE

Prejudice is worse than arrogance, for it comes before the age of achievement, which may give arrogance some excuse. It is imbibed with one's mother's milk, fortified by all one's youthful surroundings, and only broken through, if at all, by experience of the world and a deliberate mental effort.

Prejudice is, indeed, a vice in the most serious sense of the term. It is more damaging and corroding in its effects than most of the evil habits which are usually described by that word.

It is destructive of judgment and devastating in its effect on the mentality because it creates a narrowness of outlook on the world. The man who can learn to outlive prejudice has broken through an iron ring which binds the mind.

Prejudice can harden into consistency. And nothing is so bad as consistency. There exists no more futile person than the man who remarks: "Well, you may say what you like, but at any rate I have been consistent." This argument is generally advanced as the palliation of some notorious failure. And this is natural.

The man who is consistent must be out of touch with reality.

There is no consistency in the course of events, in history, in the weather, or in the mental attitude of one's fellow-men. The consistent man means that he intends to apply a single foot-rule to all the chances and changes of the universe.

He does not know, he has not learned, that it is essential to make at all times an adjustment of thought or action to circumstances.

The successful man will not adhere to consistency, but will deal with each situation as it arises, and veer with each change as his ever fresh judgment may suggest.

(TOMORROW—FEAR CAN BE CONQUERED)

FIVE VANCOUVER ISLAND NAVY MEN were among 65 volunteers who left Montreal this week for a special submarine training course in England. On completion of training, they will be attached to the Sixth Submarine Squadron based at Halifax. Shown above are, left to right: AB Edward B. Durdle, Victoria; LS Sydney L. Salmon, Victoria; PO William C. Slade, Ladysmith, and AB Frederick J. Button, Victoria. At left is PO Norman E. Martin, Yale and Victoria. (RCN Photo.)

LANGLEY PRAIRIE NEARING INCORPORATION AS A CITY

LANGLEY PRAIRIE, B.C. (CP) — Incorporation of Langley Prairie as a city is expected to reach the final stages this month, according to Hunter Vogel, incorporation committee spokesman. It would separate the community from Langley municipal district.

Christmas Seal Campaign Falling Short

Christmas seal returns in the Greater Victoria area are about 4 per cent below the 1953 campaign at a corresponding date, Mrs. M. Alice Kimmitt, chairman of the Victoria Soroptimist Christmas seal committee, reported Tuesday.

By Jan. 4, 1954, $15,200 had been contributed compared to $14,600 in the present campaign. The objective is $25,000.

Mrs. Kimmitt said that out of a total of 20,000 former contributors to whom seals had been mailed this year, 9,500 have not been heard from.

"Unless we hear from these 9,500 people, we shall be far behind our objective and that means less program to carry on the fight against TB. We think one reason for the drop-off in returns, is the growing complacency of the public regarding tuberculosis. There are too many people who feel that TB is about licked or that all we need do is to wait around and we'll see the end of it. Tuberculosis workers in all parts of Canada are disturbed over this," Mrs. Kimmitt stated.

"Despite the steady annual reduction of deaths caused by TB, in Canada last year almost 2,000 lives were lost to the disease and more than 10,000 new cases were brought to light and given treatment. This does not take into consideration the many thousands of cases not yet discovered in Canada, each of which is a potential danger to the health of others in the community. Like freedom, the price of TB prevention is eternal vigilance. For this reason we must have funds to carry on the attack through chest X-raying, educational programs, new equipment and services for the benefit of all," Mrs. Kimmitt said.

Persons who did not receive Christmas seals but wish to support the anti-tuberculosis work, can send their contribution to the Christmas seal office, 749 Broughton Street.

Pantomime King Of Britain Dies

LONDON (AP) — Francis Laidler, theatrical producer who was known as Britain's "King of Pantomime," died today. Friday would have been his 88th birthday. A theatre administrator for more than 50 years, Laidler produced 250 pantomimes, many of them elaborate spectacles.

1,000 CORD SALE
MILLRUN WOOD—IMMEDIATE DELIVERY
2½ BIG CORDS $8.00
5 BIG CORDS $15.00
THICK BARK SLABS WITH BLOCKS
Blocks and Slabs for Furnace and Kitchen
Deliveries to Sidney, Brentwood, Keating, Deep Cove
2-4622

YOU CAN DEPEND ON DODD'S KIDNEY PILLS
When kidneys fail to remove excess acids and wastes, backache, tired feeling, disturbed rest often follow. Dodd's Kidney Pills stimulate kidneys to normal duty. You feel better—sleep better, work better. Get Dodd's at any drug store. You can depend on Dodd's.
50

FAST RELIEF FROM PAIN OF NEURALGIA
When you suffer from pain of Neuralgia, Headache or Muscular aches you want relief and you want it fast ... That's Aspirin! A tablet starts disintegrating almost the instant you take it—starts to relieve that pain almost instantly!
Always Ask For ASPIRIN
A PRODUCT OF BAYER

SWEETER, FRESHER FLAVOR!
GOLDEN LINED VACUUM SEALED CAN
PACIFIC EVAPORATED MILK
Vacuum Packed
The only canned milk processed in B.C.

Presenting A SMASH HIT IN FOOD Values

United PURITY Stores
Home owned and operated Purity Stores are happy to serve you again thro' '55 . . . at everyday LOW prices right in your own neighborhood.

MALKIN'S PURE ORANGE ★ MARMALADE 48-oz. 59¢
A MEAL IN A HURRY ★ SPAGHETTI Libby's Cooked . . . in tomato sauce, 15-oz. tins 2 for 31¢
CLEAR SUN-RYPE ★ APPLE JUICE 48-oz. tin 33¢

ROBIN HOOD Angel Food Cake Mix pkg. 53¢
NALLEY'S Lumberjack Syrup 32-oz. jar 43¢
AUNT JEMIMA PANCAKE FLOUR 3½-lb. bag 55¢
CADBURY'S Instant Chocolate 1-lb. tin 59¢
FLUFFO PENNY BY PENNY, BETTER THAN ANY, 1 lb. 29¢
IMPORTED FROM ENGLAND CHIVERS OLD ENGLISH MARMALADE, 12-oz. 28¢
JAVEX BLEACH 16 oz. 18¢ 32 oz. 31¢ 64 oz. 56¢
QUAKER OATS Quick-Cooking, 48-oz. pkg. 34¢ Enjoy a Hot Cereal for Breakfast
HEINZ BABY FOODS All varieties, 5-oz. tins 3 for 29¢

QUALITY MEATS
POT ROAST OF BEEF, lb. 49¢
LOIN PORK CHOPS OR ROAST, lb. 59¢
LEAN MINCED STEAK, lb. 39¢
BREAKFAST SAUSAGE 2 lbs. 83¢
Fresh meat items for sale only at stores with meat markets

STRONGHEART DOG AND CAT FOOD tins 2 for 25¢
LIPTON'S CHICKEN NOODLE SOUP MIX packages 2 for 25¢
BONUS ASSORTED MEAT PASTES 3-oz. tins 2 for 27¢

FAMOUS INDIAN RIVER GRAPEFRUIT WHITE 96's 3 for 25¢
TOMATOES Firm and ripe, 14-oz. tubes 32¢
CABBAGE White, imported 2 lbs. 13¢
SPINACH 10-oz. cello pack, each 27¢
CELERY Crisp, green stalks, imported, lb. 12¢
SHIRRIFF'S LUSHUS JELLY POWDERS pkg. 3 for 29¢
Prices in Effect January 6th, 7th and 8th
SPOTLIGHTING EVERYDAY LOW PRICES! AT PURITY

1 HOUR DRY CLEANING SERVICE
3 HR. SHIRT LAUNDERING
NO EXTRA CHARGE
QUALITY WORK
ONE HOUR VALET
1720 DOUGLAS
OPPOSITE THE 'BAY'

TODAY'S MARKET QUOTATIONS

Information provided by James Richardson & Sons, T. H. Burns & Co. Ltd., Hagar Investment Ltd., A. E. Ames & Co., W. C. Pitfield & Co. Ltd., Hugh Mackay & Co. and Investment Dealers' Association.

VANCOUVER—NOON

OILS	Bid	Asked
Altex	33	35
Amalgamated	3¼	5
Anglo-Cdn		515
AP Con	30	33
Bata Pete	16	17
British Pete	7	--
Calnorth	12	--
Cdn Atlan	660	680
Chamberlain	25	27
Charter Oil	175	180
C Mic Mac		260
Del Rio	106	110
Fargo		180
Fed Petrlm		350
Futurity	25	30
Gas Explor	70	75
Gen Petrlm	510	--
Do A	510	--
Hargal Oil	4	5½
Hwd Sarcee	10	--
Liberal	340	350
Long Island		8
Mercury	7	8
Midwest	165	170
Mill City	23	24
N Superior	230	260
Okalta	135	140
Pacific Pete	11½	11¾
Peace R Gas	800	840
Royal Cdn	6	6½
Spamac	24	26
Sunset Oils	29	--
Trans Mtn	30	--
United	105	108
Vanalta	17	21
Vantor Exp	44	45

Yank Prncss	73	74
York Oil	8	10
MINES		
Ad Astra	18	20
Amer Stand	10	12
Beaver Lodge	47	50
Beta Gammk	28	29
Bralorne	280	290
Cdn Col	900	935
Can Caribou	4	5½
Caribou Gold	80	85
Clmn Col A	16½	--
Do B	12	--
Colum L & Z	2¼	3
Cronin Bab	3¾	4
Dorfwn	3½	3¾
Estella	12½	14
Goldfields U	52	60
Granby	11¼	11½
Grandview	24	32
Hamil	10	11
Highland B	42	--
Indian	3½	5
Kootenay Bagel M	2½	--
Mackeno	44	47
Nat Exp	81	85
New Taku		21
NW Ventures	30	32
Pac Nickel	23	24
Pato Con	620	--
Pioneer Gld	210	215
Prem Border	4	5
Privateer	2½	4½
Quat Copper	15	16
Red Hawk	2	3¼
R McDonald	160	--
Rexspar	65	75
Rix Athab	125	130

Sheep Creek	75	82
Silbak Prem	7	9
Silvan Cons	9	10
Silver Ridge	--	27
Silver Stand	70	74½
Spud Valley	2	5
Suquash		5
Taylor Brdge	28	--
Utica	--	2
Vananda	1½	2½
Van Roi	3	4½
W Explor	52	58
W Potash	51	53
W Tungsten	10	11
INDUSTRIALS		
Alta Distlrs	175	180
Do VT	150	160
BCE 5%	52¾	--
BC For Prod	8¾	8⅞
BC Power	25¾	26
BC Tel	43½	--
BC Turf		85
Capital Est	480	490
Coast Brew	460	465
Cons M & S	28¾	--
Gn & Belyea	60¼	--
Indland	335	345
Int Brew	500	--
Johnston S	10¼	--
MacMillan B	27	27⅞
Powell River	40	41
Sicks	27	--
Sidney Roof	20	--
Sun Pub	36	--
Wstmr Pap A	21½	--
Do B	21¾	--
W Plywood	9½	9¾

NEW YORK

	Close
Allied Chemicals	99
American Can	42¼
American Smelter	43½
American T & T	173⅝
American Tobacco	64¾
American Woolen	23¼
American G & E	41
Anaconda Copper	48
Atchison Topeka	127
Atlantic C Line	149
B & O Railway	37⅛
Beth Steel	103⅝
Boeing Aircraft	69
Burroughs	24
Columbia Gas	16¼
CPR	30¼
C & O Railway	43⅝
Chrysler	68⅝
Con Edison	45⅛
Corn Products	82⅝
Detroit Edison	33⅛
Douglas Aircraft	118
Du Pont	163¾
Delaware & Hudson	35
Eastman Kodak	69⅞
Erie Railroad	20⅞
Gen Electric	48⅛

Gen Foods	75½
Gen Motors	96½
Goodyear Tire	101¾
Great Northern	35⅝
Gulf Oil	63⅝
Howe Sound	18½
Houston L & P	42
Inter Harvester	35¾
Inter Bus Mach	355
Inter T & T	24¼
Inter Nickel	57½
Johns-Manville	86⅛
Kennecott Copper	100
Lockheed	47
Loew's Theatre	19⅞
Montgomery Ward	76½
Nat Distillers	22
New York Central	34⅝
Norfolk Western	48½
Northern Pacific	67⅛
Ohio Oil	67⅞
Pac Gas Elec	44⅝
Phila Elec	37½
Penn Railway	22⅞
Pepsi Cola	18½
Procter Gamble	94
Pub Svc	38⅞
Radio	38¼

Royal Dutch	41⅝
Republic Steel	78⅝
Schenley Distillers	25⅝
Standard, Calif	75
Standard Oil, NJ	108¾
Sears Roebuck	74⅝
Sunray Oil	22½
Socony	51⅝
Southern Pacific	53
Sou Cal Edison	45¾
Southern Railway	76
St Regis Paper	37⅝
Studebaker (new)	14½
Texas Corp	84½
Union Carbide	84¼
Union Pacific	146
United Aircraft	72½
United Gas Corp	34½
United Fruit	54½
US Rubber	42
US Steel	69
Universal Pictures	29¼
Warner Bros	19
Westinghouse El	78
Western Union	31⅝
Woolworth	50½
Youngstown Sheet	65½
Zenith Radio	89

MONTREAL-TORONTO INDUSTRIALS

	Bid	Asked
Abitibi Com	26	26¼
Do pfd	25¼	25½
Acadia Atlan	8¼	8¾
Do A	22½	23½
Do pfd	105½	107
Algoma Steel	49½	50
Aluminium	70	70½
Do 5¼% pf	106	106½
Anglo-C Pulp	37	37½
Do pfd	53	53½
Ang-Nfld Dev	10½	10¾
Argus Corp	22¼	22½
Do pfd	102½	112
Asbestos Cor	33¼	34
Asdn Hdw B	14¼	14½
Atlas Steel	14¼	14½
Bathurst A	58¼	60
Beatty Bros	7½	7¾
Bell Tel	45¼	45½
Brazil Trac	7⅞	8
B-A Oil	28¼	28½
BCE 4% pfd	92¼	--
Do 4½% pf	51	51¼
Do 4¾% pf	103½	104
Do 5% pf	52½	53
BC For Prod	8⅝	8¾
BC Pkrs A	16½	17
Do B	11⅛	12½
BC Power	26	26¼
BC Tel	43½	44
Brown Co	11½	11⅝
Do 1st pfd	104⅝	108
Do 2nd pfd	52⅝	52½
Bruck Mill A	12	13
Do B	5¼	7
Bldg Prod	45½	46
Burlgtn Steel	25¼	26
Burns & Co A	67	69
Do B	49	50½
Burrd Dry A	7⅝	8
C & D Sugar	20½	21⅝
Cda Cement	147	149
Do pfd	31	31½
Cda Iron Fdy	22¾	23¼
Cda Malting	65	68
Cdn Pkrs A	38	38½
Do B	35¼	35½
Cdn Perm	83¾	84¾
Cdn Stmshps	20	22
Do pfd	13¼	13¾
Cdn Brew	25	25¼
Cdn Canners	29¾	30½
C Car & Fdy	21	22
Do A	21½	22½
Cdn Celanese	23½	24
Do $1.00 pf	19	21
Do $1.75 pf	35¾	35¾
Cdn Ch & Cel	9	9¼
Cdn Dr & Dk	16½	17
Cdn Gen Inv	30¼	30½
Cdn Indust	22	22½
Cdn Oil	17⅞	18¼
CPR	29½	29¾
Cdn Vickers	30¾	31½
Cdn W Lbr	13¾	16½
Cdn W'house		60
Chico Steel	4¼	5
Do pfd	6¾	6½

Chrysler	65	68
Cockshutt	8¼	8¾
Cons M & S	29½	29¾
Cons Paper	62	63
Consum Gas	23	23⅜
Corbys A	16¾	16¾
Do B	17¾	--
Cosmos Imp	12	12¾
Crown Zeller	55½	57
Distil-Seagr	32¼	32⅞
Dom Bridge	18¾	19¼
Dom Engnr	25½	--
Dom Fdr & St	19¼	19½
Do pfd	103¾	105
Dom Glass	38	--
Dom Magns	13¼	13¾
Dom Stl & Cl	16¾	17
Dom Stores	28½	29
Dm Tar & Ch	10	10½
Do pfd	21½	23
Dom Textile	7½	7¾
Donahue Brs	25	25½
Dow Brew	25¼	27
Dupont	28½	28¾
Eddy Paper A	32¼	33¾
Electrolux	11¼	12
Estabrook pf	19¼	23½
Famous Play	26¾	27
Fanny Farm	26⅝	27
Fed Grain	25¼	26½
Fleet Mfg	205	210
Ford Cda A	101	101½
Foundation		18
Fraser Co	25	25½
Gatineau	26½	27
Do 5s pfd	111¾	--
Gen Dynam	72	75
Gen Motors		94
Gen Stl Wrs	10¾	12¼
Do pfd	99	101
Goodyear Tr	162	165
Gt Lks Paper	29¼	29¾
Gt W Coal A	7⅞	8
Do B	5¾	6¼
Gyp L & Ala	52½	53
Ham Cotton	12½	12¾
Harding Carp	8¼	8¼
Hayes Steel	34	35
Hinde Dauch	55⅝	56
Hew Smith	30	30½
Imperial Oil	38¼	38¼
Imp Tobacco	10¾	11
Do 4% pfd	7¼	--
Indus Accep	51½	52
Do 2% pfd	50	--
Inter Bronz	375	600
Do pfd	17¾	--
Inter Met A	33	33½
Inter Nickel	55	55⅛
Inter Paper	86⅝	83
Inter Pete	26	26¼
Inter Utilit	35¾	36¼
Kelvinator	30½	31½
Labatts	22	22¼
Lake Woods	44	--
Lang	15¾	18
Laura Secrd	17½	--
Loblaw A	44¾	45
Do B	69½	71
Lon Hosry A		500

McMillan B	27¼	27½
Maple L Mill	9½	9¾
Massey Harris	9⅝	9½
Maxwell	300	300
McCol Front	34⅞	35
Do pfd	100	100½
Mercury Mls	125	150
Milton Brick	300	305
Modern Con	19	16½
M & O Paper	49½	50
Molsons A	23½	24¼
Do B		23¾
Monarch Knit	6½	7
Montreal Loc	17	18½
Moore Corp	32½	33
Nat Drug	12¾	13¼
Do pfd	14	14¾
Nat Grocers	11½	11¾
Nat Hose A	--	5¾
Do B	5	5¼
Nat Steel Car	26	27
Ont Steel	24	24¼
Orng Crsh	355	360
Page Hersey	66	68½
Penmans	44	48
Powell Rivr	40⅝	40⅞
Power Corp	47¾	48¼
Press Metals	13½	14
Rvrsd Silk A	8	9
Do B	200	350
Rat Indstrs	16½	17
St Lwrnc Cp	66¾	67
Shwngn Cm	52⅝	54
Sick's Br Cm	27	--
Do VT	27¼	27¾
Slvrwd Dr A	11½	11¾
Simpson's	19½	19¾
Southam Co	36	37
Stedman	22¾	23
Stl Canada	43	43¼
Supertest Cm	19	--
Tamblyn	45	46
Taylr. Persn	10	10¼
Do pf	107	--
Tip Top Tlrs	18	20
Trdrs Fnc A	43⅝	43¾
Do B	40½	42½
Union Gas	43½	44
Do B	18⅝	19½
Untd Crp A	28⅝	30¼
Untd Fuel A	61	63
Do B	29	29½
United Steel	13¾	14¼
Hirm Walkr	66½	66¼
Westeel	22¼	22¾
Wst Cdn Br	23¾	24
Wstrn Grcr	102	106
Do A	38⅝	38¾
Grz Weston	58	59
Do pf	104½	--
Wnpg Gas	17½	17⅝
Yrk Knt A	225	250
BANKS		
Bontreal	44¼	44⅞
Nova Scotia	54½	--
Toronto	57½	--
Commerce	39¾	40
Dominion	42¾	42½
Imperial	50¼	--
Royal	49⅞	50⅛

Nw Delhi	111	115
Nw Dcknsn	262	272
Nw Goldvue	12	13
Nw Harrlcn	25	27
Nw Hgh M	8½	11
Nw Jason	5½	6½
Nw Laguerre	8	8½
Nw Larder U	92	97
Newlund	14	14½
Nw Marlon	12¾	12⅞
Nw Mylamac	30	31
Nipissing	225	230
Nisto	10	11
Noranda	80	80⅛
Norlartic	11	13
Normetalx	345	355
North Inca	8½	9
O'Brien Gld	53	54
O'Leary Mal	23	25
Ogama Rckld	9	12
Ont Pyrites	112	115
Opmsk Cpr	232	240
Osisko Lake	48	50
Pamour Porc	68	72
Paymaster	40	42
Pnd Oreille	480	490
Perron Gold	26	32
Pickle Crow	128	130
Pioneer Gld	205	215
Placer Dev	30	32½
Powll Rouyn	62	65
Preston	535	540
Pronto U	535	540
Que Copper	112	113
Que Labradr	9½	10
Que Manitou	73	80
Que Mt Ing	320	325
Que Nickel	141	143
Queenston	22	23¾
Quemont	20½	20¾
Radiore	91	93
Ray Rock	81	83
Red Pan Gld	16¼	17
Rvn McDnld	160	170
Regcourt	4⅞	5
Rix-Atha	130	133
Sn Antonio	210	215
Shawkey	7⅞	8
Sheep Creek	75½	80
Shrtt Grdn	500	510
Sigma	500	520
Silanco	10¼	11
Silver Mllr	107	108
Silvr Stndrd	70	78
Siscoe	40	43
Starrtt Olsn	14½	14¾
Steeloy	5½	6½
Steeprock	785	790
Sudbury Urn	47	49
Sullivan	585	595
Sylvanite	156	158
Teck Hughs	410	420
Thompson L	15¼	16½
Trnscntnt Rs	35	37
Untd Asbsts	490	500
Untd Kn Hl	700	710
Upper Can	152	129
Ventures	21	21½
Wt Amulet	11⅞	12
Wst Ashley	12	14
Witsw-Cogh	7½	8
Wnchstr Lrdr	6⅞	7
Wgt Hrgrvs	200	205
Yale Lead	40	43
Yllwkf Bear	167	170
Yukeno	11½	12

TORONTO MINES
(Quotations an Hour Before Market's Close)

	Bid	Asked
Akatich Yuk	61	63
Algom Uran	12¾	13
Amal Lardr	12¼	14
Anacn Lead	310	315
Anglo-Huron	13¾	13½
Ankeno	9½	9⅞
Aquarius Por	19	20
Armistice	12¼	13
Ascot Metal	49	50
Aumacho	16½	18
Aumaque	12	13
Aunor	215	225
Bagamac	14⅞	15
Barnat	125	126
Barvu Mine	146	148
Barymin	245	249
Base Metals	40	42
Beaugage	365	375
Beavr Lodge	50	--
Belleterre	295	350
Bevcourt	18	19
Bibis Yukon	11	12
Bobjo	26	27
Bonville	14	17
Bralorne	285	290
Brewis RL	9	9½
Broulan	145	145
Brunswick	9½	10
Buffadison	5¾	7
Buf Ankerite	60	65
Buf Canadn	14	15
Buffalo RL	4½	5¾
Bulldog Yuk	10½	11½
Bulolo	670	680
Calder Bous	19½	20
Callinan	15½	16
Camp Chib	445	450
Can Malart	37	--
Cariboo Gld	73	85
Carnegie	23	--
Cassiar	595	600
Castle Tret	285	--
Cent Pat	70	75
Chem Resr	380	385
Chesterville	31	32
Chimo	138	140
Citra-Lartic	15	16
Coch Willns	83	88
Coast Copr	185	200
Coniaurum	44	45
Cons Denan	265	269
Con Dis YK	265	270
Con Howey	290	300
Con Mosher	70	71
Conwest	295	300
Croin Persh	17	23
Deldona	22	23
Delnite	105	110
Detta Minrls	20	21
Dome Mines	16½	17¼
Donalda	36	36½
Duvex	18	19
Dyno	103	105
East Malart	268	270
East Sullivn	505	510
East Metals	79	82
Elder	63	--
Emerald	22	23½
Estella	12½	13
Eureka	123	125
Falconbridge	21¼	21⅝
Frobisher	430	435
Geco	10	10¼

Geneva Lake	16	16½
Giant YK	720	780
Gods Lake	68	70
Goldale	23½	28
Golden Man	180	185
Goldcrest	17	18
Goldora Mine	7	7½
Goldfield U	56	59
Gulf Lead	8¼	8½
Graham Bou	32	37
Gul Por	66	68
Gunnar Gld	988	1000
Hallnor	305	340
Hard Rock	12	13
Hasaga	24	26
Headway	21	22
Heath Gold	8	9
Heva	4½	4¾
Highlad Bell	43	45
Hollinger	16¼	16⅞
Homer Yukn	15½	16
Hudson Bay	51¾	52
Indian	4½	5
Inspiration	200	203
Iso Uranium	42	45
Jacknife	5⅝	5¾
Jack Waite	10½	11½
Jaculet	7	8¼
Jellicoe	11¼	11½
Joburke	8½	10½
Jolie Que	54	55
Kayrand	6½	7
Kerr Addisn	16½	16¾
Kerr Lake	26	29
Keyboycn	13	14
Kirk-Hud B	47	52
Kirkland L	38	42
Labrador	925	935
L Dufault	76	77
L Lingman	17	18
Lake Osu	24	25
Lk Shore	600	615
La Luz	200	225
Lamaque	405	415
Lapa Cadille	15¼	16
Lavalie	6½	7
Leitch Gold	67	70
Lil Long Lac	64	66
Lomega	4¾	5
Lorado	395	400
Louiscourt	16	17
Lynk Y K	7¼	8½
Macassa	180	182
McDonald	61	62
Macfie Exp	13	14
Mackeno	44	46
McLd Ccksh	169	176
Mdsn Rd L	160	164
Magnet	10	11
Mnrc Gldfl	166	176
Man Eastern	35	37
Maralgo	13	14
Marcus	10	10¼
McIntyre		71
McKns Rd L	39	40
McMrmc R L	15	16
McWatters	12	14
Mentor Exp	10¾	11
Meta Uran	86	88
Mntg Crprtn	16½	16¼
Moneta	48	50
National Exp	78	84½
Negus	15	16
Nesbitt Labn	187	190
Nw Calumet	57	--

$46 Price of New Aluminium Stock

MONTREAL (CP) — A price of $46 each in Canadian funds has been set by Aluminium Limited, for 921,923 additional shares which will be offered to shareholders at the rate of one new share for each 10 shares now held, it was announced today.

Price in U.S. funds will be $47.60 a share.

INVESTMENT FUNDS

	Bid	Asked
Can. Fund	2936	3215
Can. Invest Fund	774	849
Resources of Cda	617	678
Inter. Amer	1084	1191
Commonwealth Intl	646	710
Leverage of Cda	479	526
Balanced Mutual	464	510
Supervised Income	411	415
Supervised Growth	219	221
Supervised Amer	522	527
Mutual Accum	509	553
Mutual Income	439	477
Corp. Invest	726	788
Investors Mutual	829	896
Grouped Income	625	682
Diversified Securities A	1525	--
Do B	325	350
Trans Canada A	2290	--
Do B	2300	--
Do C	480	515

Christmas Sales Up

OTTAWA (BUP) — A pre-Christmas shopping spree boosted department store sales 32.2 per cent above the 1953 Christmas week level, the Bureau of Statistics said today.

Sales in the week ending Dec. 24 were higher in all parts of the country.

Closing Averages

Dow Jones closing stock averages:

30 industrials	391.89, off 5.35
20 rails	140.31, off 2.55
15 utilities	61.76, off 0.29
65 stocks	145.76, off 1.86

Shares: 4,370,000.

Montreal closing averages:

Industrials	246.40, off 2.40
Utilities	117.70, off 1.10
Golds	68.76, off 1.82
Pulp, Papers	1,139.92, off 4.19

Shares: 464,000.

Toronto closing averages:

Industrials	375.38, off 2.50
Golds	79.49, up 0.20
Base Metals	158.13, off 1.33
Western Oils	98.96, off 1.43

Shares: 5,927,000.

TORONTO OILS

Sales		High	Low	Close
1600	Acme	18	.16½	.16½
10025	Albermont	100	94	100
92425	American Led	130	122	128
3382	Anglo Canadn		--	50
3050	Bailey Selburn	700	675	675
2800	Banff Oils	212	210	210
210	Calgary & Edm	14¾	14½	14½
5042	Calvan Cons	625	610	620
1000	Can Oil Lands		--	400
3000	Can Admiral	44	41	44
4300	Can Atlantic	680	675	680
325	Can Homestead	215	210	215
625	Can Oil	18	17½	18
12567	Can Pipeline	164	155	160
300	Can Williston	440	435	440
5100	Central Leduc	138	135	138
3200	Charter Oils	188	176	180
100	Commonwealth			390
3700	Cons Allanbee	46	45	46
500	Cons Cordasun			28
8172	Cons Micmac	270	250	255
1166	Cons Peak			13
1000	Dalhousie			18½
2150	Del Rio	116	105	110
3800	Devon Leduc	170	155	168
100	Dome Western			525
2000	Dragon	15½	14¼	15½
3600	Duvex	19	18	18
9400	Fargo Oil	196	177	196
10400	Gas Explrtn	75	70	70
700	General Pete			535
505	Great Plains	19¾	19½	19½
30233	Great S Grass	360	340	350
600	Gridoil	825	775	810
12	Gulf Oil			16½
5500	High Crest	19	17	18½
1106	Home Oil			800
960	Husky	760	755	755
7500	Hycharger	11¼	10	10
3130	Inter-Prov Pipe	29	28¼	29
3800	Jasper	162	160	160
400	Jupiter	180	177	177
2000	Kroy	117	115	115
500	Marigold			34
400	Merrill Pete	850	835	835
2500	Mid Continent	44	43	43
1300	National	171	169	169
4662	New Bristol	116	115	116
400	New Brit Dom	225	220	225
1000	New Devon	--		20
2000	New Pacalta			6
1340	New Superior	250	240	240
500	Peduvian Oil	80½	80	80
7664	Petrol O & G	44	42	42
2700	Ponder	70	69	70
550	Royalite	12¾	12¼	12⅝
5450	Sapphire	420	405	415
14550	Scurry	120	110	117
1400	Security Free	200	185	200
4000	Spooner	17	15	15¼
1100	Texas Calgary	112	100	100
1000	Trans Empire			190
6600	Trans Era	34	32	34
2375	Trans Mount	32	30⅞	32
13087	Triad	450	435	440
8050	United	110	105	106
700	West Leasehold	555	525	525
17000	Wilrich	47	45¼	46½
3000	Yankee Canuck	7¼	7	7¼

GRAIN

WINNIPEG

WINNIPEG (CP)—All grains dropped to lower levels at the close today following nervous flurries of selling.

Modest commercial demand developed on recession. Export buying appeared in flax, rye and barley. Trade reports indicated one cargo of Canadian barley was sold to the United Kingdom and parcel lots to the continent. Flax was bought by seaboard houses and small business was reported. A small lot of rye was sold to the continent through Rotterdam.

Some of the early selling was prompted by declines today and Wednesday in securities.

Lakehead prices for the top grades of Class Two, IWA and domestic wheat were unchanged from Wednesday except for No. 1 durums of IWA and domestic which advanced ¼ cent.

	Open	High	Low	Close
Oats—				
May	84	84¼	83¾	83¾
July	81¼	81¼	80⅝	80⅝
October	76⅞	77¼	76⅞	77
Rye—				
May	121¾	121¾	119¾	120¼
July	118⅞	119	117⅞	118¾
October		--		118¾
Barley—				
May	118¼	118⅝	117½	117⅞
July	112	112	111½	111¾
October	107	107¼	107	107⅛
Flaxseed—				
May	306	306¼	304	304
July	300¼	301¼	299	299
October		--		285¼

Cash Grain Close

Oats—No. 2 cw 94½.
Barley—No. 3 cw, 6 row 122⅞.
Rye—No. 2 cw 116¼, track 116.
Flax—No. 2 cw 292½, track 300.

CHICAGO

CHICAGO (AP)—All grains today closed lower under mild liquidating pressure on the Board of Trade today. Wheat held firm until the closing minutes, when it sold off with the rest of the market.

Wheat scored gains at Kansas City and Minneapolis which aided the Chicago market.

Wheat closed ½-¾ lower, March 2.30½; corn 1¼-1⅝ lower, March 1.55½; oats ¾ lower to ½ higher, March 78⅞-¼; rye 2 to 2⅞ lower, March 1.19; and soybeans 1⅝-4¼ lower, Jan. 2.80¼.

	Open	High	Low	Close
Wheat—				
March	231	232	230⅛	230½
May	226½	227⅝	226	226¼
July	212⅞	214⅛	212⅝	212⅞
Corn—				
March	156½	156¾	155⅝	155½
May	159¼	159¾	157⅞	158¼
July	160⅝	160¾	159⅛	159⅝
Oats—				
March	78⅞	78½	77¼	78⅛
May	75¾	75¾	74¾	75¾
July	71¼	72	71	72
Rye—				
March	121	121	119	119
May	124	124¼	121¼	122
July	124¾	125¾	123¼	123¾
Soybeans—				
January	284½	285	280⅛	280⅛
March	281¼	282	277	277
May	280½	281½	277	277¼

Need This Amount?

$650
. . . Just one example.
Niagara Loans range from $100 to $1500 or more

MONTHLY PAYMENTS		
12	15	24
$61.15	$50.40	$33.95

Fast loan service at Niagara . . . and loans to $1500 are life-insured at no extra cost to you.
NIAGARA LOANS
BRANCHES COAST TO COAST
630 Fort Street
4-9365
. . . Branches in Vancouver
55-1

MARKET SUMMARIES

NY Rallies After Big Selling Spree

NEW YORK (AP)—The stock market rallied today after two selling waves, but prices remained battered down severely in the late afternoon.

It was the market's second straight major break since the federal reserve board boosted margin requirements to 60 per cent from 50 per cent.

Numerous prices were down 1 to around 5 points and some were more sharply depressed.

Selling was exceedingly heav

All's Up to Date With Cougars Now

Dorohoy, Hebenton Spark Crucial Win Over Canucks

Victoria 7, Vancouver 4

By BILL WALKER

Things are back to normal in the lair of the Cougars today.

Tuesday night in Vancouver Ed Dorohoy was in a slump. That's what the program said, and Ed made the author look good. He missed two certain goals.

Tuesday night Colin Kilburn went looking for his 100th goal, and was still lookin' when he left for home.

Tuesday night Andy Hebenton should have had three goals. He got only one.

Tuesday night Bill Ezinicki and Phil Maloney were tabbed as Canucks to watch, Ezinicki probably to hate and Maloney to do things not conducive to the well-being of the Cougars, they being the newest and most accomplished Canucks.

And Tuesday night it was hinted that the acrimonious feeling between the two clubs might make for a brawly affair when the clubs met again.

But this was all Tuesday. Last night it was Wednesday and the clubs did meet again, and at Memorial Arena.

Dorohoy was no longer in a slump. He got three goals and added two assists for good measure. As he put it: "Last night (Tuesday) I should have scored; tonight I just blast away and get three. It's like that; so I'm no longer in a slump."

And Kilburn no longer is looking for his 100th goal. He got it Wednesday here on a rising shot to the top corner against John Bower of the Canucks when put in the clear by his bosom pal of amateur days, Doug Anderson. It seemed a long time coming, said the club captain.

'He's Quite a Player'—Chapman

And Wednesday, Hebenton got his three goals—his 26th, 27th and 28th of the WHL campaign. He might have had another or two, but he wasn't complaining. He just said "thanks" in his quiet way as he usually does when congratulated. But coach Art Chapman of the Canucks said more, and more to the point:

"He's quite a hockey player," quoth Chapman; "but it was a (that kind of a game), wasn't it?"

And Wednesday, Ezinicki came to town. Now the fans have a new guy they'll learn to love to hate. He racked up more than a few Cougars and got the usual reception for doing it.

At least he's more accomplished at the art than Vancouver's Harry Dick, who sometimes is a menace to all and sundry including the fans. Dick's stick, missing its target once, landed in the laps of the front-row patrons, Wednesday. At other times it connected on Cougar bodies. Luckily no one was injured.

And Maloney. He got three goals Tuesday, another Wednesday, and set up Hugh Barlow's counter. As Billy Reay says: "He must be watched; he'll help them."

There were two other goals this night, Ray Cyr and Earl Johnson scoring for the Canucks but they were virtually lost in the final 7-4 tally for the Cougars. And Johnson's goal should have been lost, because it definitely appeared offside.

But now as Reay asserts: "This should be a build-up for Friday" (in Vancouver). And it should too (Vancouver papers please copy). For the Cougars are 10 points ahead of the fifth-place Canucks once more. That's what this victory meant, more than the manner in which it was attained.

Beginning of the End Came Early

The first break came early, Jack Lancien of the Canucks getting a penalty for tripping at 19 seconds. Before he got back Dorohoy and Hebenton had scored.

Cyr then got his, going in close to beat Marcel Pelletier. Before the period ended Dorohoy had his second on a picture play with Hebenton. Hebenton flipped a Vancouver defenseman's stick and seemingly in one motion fired a shot which Bower stopped. Dorohoy rapped in the rebound.

Dorohoy's third counter came from a face-off midway through the second period and Kilburn got his century before the period ended.

The pace slowed considerably in the third period, and after Reay and Ford precipitated a near brawl with an exhibition of fist fighting. The Cougars seemed content with what they had and the Canucks took advantage to score early through Johnson and Maloney.

Hebenton's second goal relieved the pressure at 15.38, the husky winger hitting his own rebound past Bower after having the puck spotted in front for him by Anderson. Barlow then scored from the crease before Hebenton rammed No. 28 for the year by Bower at 17.54.

At this juncture, tempers, which had showed the strain all evening, became detached for the most part. And it could be that the ill-feeling will still be hanging over in Vancouver, Friday. That's more so probably because things are really back to normal now.

The Canucks, you see, have yet to win their first game on Victoria ice this season.

Sports

Mazur Goes On Block

MONTREAL (CP)—Managing director Frank Selke of Montreal Canadiens said Wednesday that left-wingers Dickie Moore and Eddie Mazur are on the trading block—for left-wingers.

Selke said Canadiens want to "strengthen at left wing and we are willing to make a deal for either of them, preferably Moore."

Moore has been something of a problem because of a various assortment of injuries that have beset him, although this season he has played in 36 of 39 games. He has scored six goals and has counted 10 assists. Moore came to the National Hockey League club from the Montreal Junior Canadiens in the 1951-52 season.

Mazur, a native of Winnipeg, came to Canadiens from Victoria Cougars of the Western Hockey League. He was called up for the Stanley Cup series three seasons. In the interval he served a full season with Buffalo of the American Hockey League and became a regular with Canadiens last season.

Mazur, now back in action after a knee injury, has played in 22 games and has failed to score. He has four assists.

Selke said Mazur "has tried hard but the fans started riding him and he began pressing too much." Selke indicated he thought both Moore and Mazur might benefit by a change of scenery.

Brennan Faces Suspension

CALGARY, Alta. (BUP)—Goaltender Bill Brennan today faced possible suspension by the Calgary Stampeders if he fails to report to the Saskatoon Quakers.

Brennan was traded to the Quakers last week-end for goalie Doug Stevenson in a straight player-for-player deal between the two Western Hockey League Clubs. He was to have reported to the Quakers but failed to do so.

Meanwhile, Calgary reports said Ray Fredericks was a possibility as a new Calgary goalie. The Chicago Black Hawks bought him when the Ottawa Senators of the Quebec Hockey League folded up, and he might move to Calgary on an immediate recall basis.

This Is No Place for An Isolationist

High-powered fireworks were touched off in the second period of Wednesday's robust hockey game between Victoria Cougars and Vancouver Canucks. While Vancouver captain Jack Lancien was arguing heatedly with referee Paul Bozak over a penalty, Cougar coach Bill Reay and Canucks' George Ford had an argument of their own at centre ice. Their disagreement culminated with both of them on the ice flailing at each other and the epidemic spread to most of the players on the ice, a general free-for-all resulting. Here Bozak piles into the centre of the pile to restrain Reay while 15 other players and linesman Ross Valliere mill and jostle about.

IT'S MY VIEW

By BILL WALKER, Sports Editor

The period of restitution being at hand for the Vancouver Canucks, who until a fortnight ago purported only to be a hockey team, the Ladner sheep farmer is once again due for his annual perusal.

Coleman E. Hall is the personality involved—the same Coleman E. Hall who once threw baseballs, gloves, bats and stray ballplayers at umpires in his heyday on the diamond. (And a fierce competitor, he was, too).

Walker

There is the incident that comes to mind—disgressing, as Lester Patrick would say, for the moment—that bears repetition as it best typifies "Coley" Hall, not Coleman E. Hall.

There was a close play at first base in this particular baseball game, and it went, as such decisions often did in the eyes of Coley Hall, against his club. Coley started legging it across the diamond from first base, breathing fire and fingering his first-base glove in his right hand rather than the accustomed left. The umpire, a wily sort, who had been in such circumstances before, had barely straightened up from calling the play when he spied the charging Hall.

"You're out of the g . . ."—well, that's when he started to bellow, but he never finished. For Mr. Hall by this time was talking, and throwing, and it was the umpire who was almost out, Coley's glove catching him square in the vocal chords. Needless to say, Mr. Hall didn't play any more that evening, nor for a few evenings thereafter.

Playing the Market, Hockey Style

Well, it was just about the same lately with Mr. Hall's Canucks. Their playing days were numbered, or so it seemed, because all the decisions were going against them.

But suddenly word eked out that Ottawa Senators weren't too popular with the folks in Ottawa and, rather than compound the felony any longer, the club just packed up and said, good bye.

This news reached Mr. Hall, who immediately laid claim, with the necessary cash of course, to one particular line.

Bill Ezinicki, he thought, would stack up a few forwards, not to mention any defenseman rash enough to play the puck instead of the man.

Phil Maloney would make the plays, he also thought, while Mr. Ezinicki was engaged in his own particular and intriguing business.

And Hugh Barlow, a promising rookie, he was told, would just skate, and skate, and skate, and maybe pick up a few stray goals.

That was two weeks ago, give or take any 24-hour period. Since then the Canucks have won three games, one more than they accomplished in a previous six-week stretch.

There Could Be Some Dividends

Mr. Ezinicki has done all he was supposed to do. After all, didn't the squat 170 pounder, who grew up in Winnipeg, first reached stardom with Oshawa Generals, and later was the fire and brimstone kid of the Toronto Maple Leafs, set an NHL record for penalties in the 1948-49 season as a forward.

A perfect running mate he is for Harry Dick, but what a difference in technique! This fellow toys with barbells when he isn't swinging golf clubs, which incidentally, he does for a living and a respectable one.

Mr. Maloney, too, has been a pleasant recompense to Mr. Hall. Soft spoken, but thick chested, Maloney's duty it would seem, as a centre, is to make plays. This particular trait he augments by scoring goals. Which makes him the handy type of fellow he proved to be in Boston in 1949-50 when he got 46 NHL points.

Barlow, presently, just rounds out the side neatly, so neatly that the Maple Leafs, it is said, have him ticketed for Garden duty next season, or the one following.

To Mr. Ezinicki: "It's a pleasure to come out here; it certainly is beautiful country. The players skate better than they do in the QHL, but bodily contact is more predominant in the east."

To Mr. Maloney, "eastern hockey is rougher, but no better." Phil did have 25 points before he started potting at the western type netters.

Thus it would seem, in summation, that Mr. Hall's investments, especially those of latter thought, are about to produce dividends.

He may be a sheep trader at heart, but wool gathering is no longer his business, or that of the Canucks. Fortunately the Cougars have not been impressed.

How 'Wild Bill' Got His Name

Victoria hockey fans, long accustomed to giving their tonsils a workout when the Vancouver Canucks come to town, found a new target for their heckling Wednesday night at Memorial Arena. Bill Ezinicki, the colorful hard-rock who spent a rollicking career with Toronto in the National Hockey League, dropped down to Ottawa and then came to Vancouver, had the Arena jumping. While he failed to score a goal, "Wild Bill" left his mark on quite a number of Cougars, as above, as he lowers his head and drives his shoulder into Cougar defenseman Pete Durham. (Times photos by Bill Halkett.)

WHL Summaries

WESTERN HOCKEY LEAGUE

	GP	W	L	T	F	A	Pts.
Edmonton	36	21	8	7	145	108	49
Calgary	40	20	14	6	166	143	46
N. Westminster	41	20	15	6	148	149	46
VICTORIA	39	19	18	2	135	119	40
Vancouver	37	13	20	4	102	126	30
Saskatoon	39	8	26	5	109	160	20

VICTORIA 7, VANCOUVER 4

First period—1, Victoria, Dorohoy (Kilburn) 1.06; 2, Victoria, Hebenton (Dorohoy, Anderson) 2.07; 3, Vancouver, Cyr (McCullough) 13.05; 4, Victoria, Dorohoy (Hebenton) 17.07. Penalties: Lancien 19, Durham 4.22, Houghton 16.13.

Second period — 5, Victoria, Dorohoy 12.06; 6, Victoria, Kilburn (Anderson) 18.41. Penalties: Clune 2.03; Davidson 6.35, Dick 13.54, Anderson 16.01, Ford (minor and major) 16.17, Reay (major) 16.17.

Third period—7, Vancouver, Johnson (Cyr) 5.06; 8, Vancouver, Maloney (Johnson, Lancien) 9.55; 9, Victoria, Hebenton (Anderson, Dorohoy) 15.38; 10, Vancouver, Barlow (Maloney, Ezinicki) 16.52; 11, Victoria, Hebenton (Clune, Kilburn) 17.54. Penalties: Houghton 5.11, Kilburn 5.11, Keating 9.12, Dick 17.13 and 19.30, Kilburn 19.30.

NEW WESTMINSTER 6, SASKATOON 6

First period—1, Saskatoon, Kobussen (McLeod) 12; 2, New Westminster, Fashoway (Lavitt, Fielder) 2.14; 3, New Westminster, Fashoway (McNab) 3.17; 4, Saskatoon, Ross (Manson, Kobussen) 7.06; 5, New Westminster, Fashoway 15.17. Penalties: Kaiser 1.58, Bergeron 8.14, Bedard 11.41, Adam 16.57, Dorohoy 19.46 (10-minute misconduct).

Second period—6, New Westminster, Fashoway (Fielder, Zarie) 2.36; 7, New Westminster, Adam (Zarie, Bergeron) 3.59; 8, New Westminster, McNab (Fashoway, Zarie) 19.07; 9, Saskatoon, Lynn (D. Bentley, M. Bentley) 19.35. No penalties.

Third peirod—10, Saskatoon M. Bentley (D. Bentley, Lynn) 10.57; 11, Saskatoon, Kukulowicz (Milford, Haley) 11.22; 12, Saskatoon D. Bentley (M. Bentley, Lynn) 15.02. No penalties.

Stops: Dechene 8, 20, 12—40; B. Bentley 9, 5, 3—17.

SPECIAL PROGRAM

Radio CJVI To Assist Griffin Fund

The Ken Griffin Fund, which has reached a total of $1,436.50, will get a big boost from radio station CJVI Tuesday night.

The station will hold a special Ken Griffin request program between 6 and 7 p.m., featuring Fred Usher and the Hometowners and pianist Al Smith.

Listeners may make musical requests by telephone or mail, and their requests will be played for a pledged donation to the Griffin fund.

All proceeds from the program will go to a fund to buy a new house for polio victim Griffin and his family.

NHL Leaders

NHL scoring leaders follow:

	G	A	Pts.
Geoffrion, Montreal	24	18	42
Beliveau, Montreal	18	22	40
Richard, Montreal	21	17	38
Mosdell, Montreal	16	18	34
Howe, Detroit	15	16	31
Olmstead, Montreal	7	23	30
Lewicki, New York	20	9	29
Smith, Toronto	18	11	29
Sullivan, Chicago	6	23	29

Royals Share Second; Fashoway Gets Four

Westminster 6, Saskatoon 6

New Westminster Royals have only picked up a point out of a possible six on the prairies so far this week, but that point—a 6-6 tie with Saskatoon Quakers Wednesday night was good enough to lift them into a second-place tie with Calgary Stampeders.

Gordie Fashoway shot Royals into a 6-3 lead by the end of the second period with four goals, but Quakers cut loose with three unanswered tallies in the third period.

Playing coach Max McNab and Doug Adam were the other New Westminster goal-getters. Quaker scoring was handled by Eldie Kobussen, Jim Ross, Vic Lynn, Max Bentley, Doug Bentley and Aggie Kukulowicz. It was Max Bentley's first game since being sidelined by ulcers six weeks ago.

Two games are on tap tonight—Saskatoon at Calgary and New Westminster at Edmonton.

Sports Menu

TONIGHT

DISTRICT BASKETBALL

7.00—S. J. Willis Junior High School, St. Louis College vs. First United, midget boys.

7.45—S. J. Willis Junior High School, Eaglettes A vs. Eaglettes B, midget girls.

8.45—S. J. Willis Junior High School, Eaglettes bantam girls vs. Eaglettes juvenile girls.

SUBURBAN BASKETBALL

8.00—Lake Hill gym, McMorrans vs. Sooke, juvenile boys.

WRESTLING

8.30—Victoria Ballroom, Mr. X, Jack Kiser, Tarzan Zimba, Angus Scott and Claire Robinson in the final and main event battle royal match.

BASKETBALL
SATURDAY, JAN. 8th
New Central Junior High
(Yates St.)
VICTORIA SENIOR "A"
vs.
ALBERNI ATHLETICS
Preliminary 7.30 P.M.
Adults, 50¢—Children, 35¢

Congressional Probe Of Boxing Possible

WASHINGTON (AP)—There's a "strong possibility" a U.S. Senate committee this year will conduct a drive against racketeering in boxing much along the lines of the crime hearings by the Kefauver committee five years ago.

That was the word today from Senator Warren Magnuson (Dem., Wash.), an ardent sports fan who quarterbacked the University of Washington Rose Bowl team in 1926.

Magnuson said in an interview he is giving serious consideration to conducting such hearings in his new role is chairman of the senate commerce committee.

"First I want to discuss the situation with other senators and get their views," Magnuson said. "But I know there is a strong possibility we will take a good look at boxing to see if we can turn up evidence of organized racketeering."

Senator Estes Kefauver (Dem. Tenn), who conducted the two-year crime investigation, was one of the early backers of a boxing-racket inquiry. Kefauver played football at the University of Tennessee.

He wrote Magnuson this week urging him to look into the possibility of an investigation of boxing. Kefauver said he had hoped his old committee could get into an exhaustive investigation of boxing but that "time precluded the possibility of giving it the full time-consuming investigative treatment that is merited."

BARBARA RETIRES

TORONTO (CP)—Barbara Gratton of Toronto, Canadian senior women's figure skating champion, Tuesday night retired from competitive skating.

Orphans May Go Short Against Alberni Here

Victoria Orphans may face their bitterest rivals, the Alberni Athletics, with only seven men in strip this Saturday night at Central Junior High School.

Coach Howie Tooby still is not sure that Dave Williamson and Don Twitter Hill, who were largely responsible for Orphans' only victory over Alberni this season, will be able to make Saturday night's game because of studies. In addition, Al Davies has asked for and received his transfer to Shamrocks of the Senior B League.

That leaves the possibility of Saturday's line-up consisting of Johnny Clark, Ed Pederson, George Denison, Jerry Parker, Don Hendry, Gordy Jones and Tooby.

The Alberni powerhouse has written off the Victoria club four times this season on up-Island floors but Orphans won the only decision in Victoria.

Orphans were scheduled to play a return game in Alberni Jan. 22 but the game may be postponed as Alberni has an exhibition game scheduled that night with the Harlem Globetrotters. On Jan. 30, Orphans will take on UBC in Chemainus and they are hoping to play two games in Vancouver, probably against Eilers and New Westminster Moderns.

The Alberni club has a busy schedule of exhibition games coming up with much-traveled opponents.

On Friday night they take on Vancouver Eilers in Nanaimo and then come to Victoria Saturday night. Monday night, Alberni hosts the touring Chinese Nationalist team from Formosa, the club that recently finished fifth in the World Basketball Tournament in Brazil. Then, on January 14 and 15, the Seattle Darigolds will come to Alberni for two games, giving Alberni fans a taste of the powerful Northwest League.

Probably the hoop highlight of the year will come on January 21 and 22 when Abe Sapperstein's Harlem Globetrotters, complete with sideshow and the Boston Whirlwinds, appear for two games.

Sugar Ray Flashes His Old-Time Form

DETROIT (CP)—For 10 exciting seconds, it was the Sugar Ray Robinson of old—swift sharp and deadly.

In that brief burst, Wednesday night, the former middleweight champion swarmed over Joe Rindone of Boston and scored a knockout at 1.37 of the sixth round successfully to start his comeback.

As a howling crowd of 11,973 urged him on, Robinson floored the inept, confused Rindone with a flashing series of lefts and rights that made one wonder why Sugar Ray ever left the ring in the first place.

But before that the sleek New Yorker was cautious and uncertain, showing obvious signs of his 30-month layoff. His famous one-two combination wasn't clicking, although his footwork seemed as good as ever.

Wrestling Tonight — Victoria Ballroom, 8.30
MAIN EVENT — BATTLE ROYAL
5 MEN IN RING AT SAME TIME
Special Purse to the Winner —No Time Limit
MR. X, The Tiger of the Mat
JACK KISER, Portland
ANGUS SCOTT, Hamilton
CLAIRE ROBINSON, Alderwood Manor
TARZAN (POTVIN) ZIMBA, Vancouver
TWO SINGLE MATCHES WILL OPEN THE CARD
(Drawn by Number)
The Battle Royal Will Be the Final and Main Event
Stage and Balcony (First Row) $1.25
General Admission: $1.00; Children (under 12), 50¢
Tickets Always on Sale at Central Ticket Bureau, 617 Fort Street

THE
W&J WILSON
SALE
is now in progress
Outstanding Values in Fine Apparel for men, ladies, children
W&J WILSON
LIMITED
Government Street—Opposite Post Office

BRUINS, HAWKS WIN

NHL Elbows Absent Now

(By The Canadian Press)

The National Hockey League has seldom been famed for the gentlemanliness of its performers, but the league's latest orders to officials may already have toned down the roughhouse antics of the hot-tempered.

NHL referees were told Tuesday to call the plays closely to eliminate unnecessary rough stuff and Wednesday night in Toronto the indications were that the players, too, have been told of the latest edict.

Boston Bruins nipped Toronto Maple Leafs 2-1 in the game, a free-wheeling affair that lacked the usual rough boarding, high-sticking offenses and probing elbows.

Referee Bill Chadwick called the game closely, handing out 16 minor penalties, eight to each club. His strict enforcement, following a meeting of the NHL rules committee which ordered officials to call the rules to the letter, brought a strange lack of body checking throughout as the players stuck to stickhandling.

Some of Chadwick's decisions brought howls from the fans but there were no protests from the players.

HAWKS WIN

Meanwhile, in New York, the revamped Chicago Black Hawks continued picking up the blue chips angled their way in recent help-the-Hawks player deals, taking a 3-2 victory over Rangers that moved them within five points of fifth place.

The New York game afforded little opportunity for referee Scotty Morrison to enforce the order for stricter enforcement of regulations, but the six penalties called included a major to Jack Evans of Rangers for drawing blood with a high stick and a misconduct to Eddie Litzenberger of Chicago for protesting an official's call.

The result left the standings unchanged, but Bruins moved within 11 points of the third-place Leafs and Hawks gained ground on Rangers.

Rightwinger Leo Labine scored at 13.04 of the third period to give Bruins their win over Leafs before 12,419 fans at Toronto.

Centre Don McKenney, who set up Labine with the game-winning goal, scored the other Boston marker in the first period. Sid Smith, Leafs leading scorer, tied it 1-1 before the period ended.

NHL Summaries

NATIONAL HOCKEY LEAGUE

	G	W	L	T	GF	GA	Pts
Montreal	39	23	10	6	124	83	52
Detroit	38	22	12	4	96	76	48
Toronto	39	16	12	11	87	69	43
Boston	35	12	15	8	82	98	32
New York	40	9	20	11	90	115	29
Chicago	37	8	21	8	84	122	24

BOSTON 2, TORONTO 1

First period—1, Boston, McKenney (Mohns, Quackenbush) 8.32; 2, Toronto, Smith (Bailey) 13.42. Penalties: MacDonald 6.02, Marrison 1.31, 14.08, Bolvin 11.02, Labine 14.18, Gardner 16.27, Sloan 17.22.

Second period—No scoring. Penalties: Corcoran 4.05, Bodnar 6.21, Thomson 11.15, 15.52, Solinger 12.28, Laycoe 15.52, Bolvin 18.42.

Third period—3, Boston, Labine (McKenney) 13.04. Penalties: Bailey 16, Mohns 5.03.

Stops: Henderson, 12, 6, 10—28. Lumley 9, 7, 10—26.

CHICAGO 3, NEW YORK 2

First period—1, New York, Gadsby 11.07; 2, Chicago, Sullivan (Litzenberger) 18.32. Penalties: Toppazzini and Prentice 9.49, Evans (major) 18.23.

Second period—3, Chicago, McCormack (Mikoski) 5.14. Penalties: Sullivan 8.36, Litzenberger (misconduct) 8.36.

Third period—4, New York, Popein (Bathgate, Prentice) 17.10; 5, Chicago, Toppazzini (McCormack) 18.33. Penalty: Mikoski 12.48.

Stops: Rollins, 10, 7, 6—23. Worsley, 13, 8, 14—35.

Negro Star May Accept Argo Offer

TORONTO (BUP) — Team director Harry Sonshine confirmed reports in Los Angeles today that the Toronto Argonauts are negotiating for Bob Boyd, all-pro end for the Rams of the National Football League.

"I won't deny it," Sonshine said by telephone from Montreal where he is drumming up sales for his furniture business. "Bob is one of about 50 players I've contacted in the past two months."

Boyd, a 190-pound negro ace, considered the fastest man on the U.S. gridiron, said in Los Angeles he had virtually made up his mind to accept an Argo contract sent to him by Sonshine.

"I'm sure the Rams won't match or better the offer and right now I'd say I'll be playing up in Canada next season," he said.

The former Loyola star said he would wait, however, until after the all-pro game on the west coast a week from Sunday.

Britannia Tops Snooker Ladder

Britannia Branch still leads the Inter-Club Snooker Club standings with 84 points, Elks are second with 76 points and Tillicums hold third with 71.

Other teams are Pro Pats, 66; Eagles, 56; ANAF Veterans, 41.

Next week, each team will appoint two players. Two teams will be formed from the chosen players and they will hold a tournament, the losers financing a chowder party for the winners. The party will be held at the Elks Hall, Jan. 24.

City Kennel Club Officials Named

Mrs. Margot Bowden was re-elected president of the Victoria City Kennel Club at the recent annual meeting.

Mrs. J. W. Anderson filled the vacancy left by the death o. Major J. B. Morison as vice-president. George Christie succeeded Mrs. Anderson as second vice-president, and Mrs. F. Clark was re-elected secretary-treasurer.

HOCKEY SCORES

NATIONAL LEAGUE
Boston 2, Toronto 1
Chicago 3, New York 2

AMERICAN LEAGUE
Cleveland 1, Providence 2
Pittsburgh 0, Buffalo 3

ATLANTIC COAST SENIOR
Charlottetown 3, Moncton 5.

INTERNATIONAL LEAGUE
Cincinnati 3, Toledo 4.
Fort Wayne 5, Johnstown 8.

QUEBEC-ONTARIO JUNIOR
LAURIER TROPHY
Marlboros 1, Quebec 3.
ONTARIO SENIOR A
Niagara Falls 3, Stratford 13.
Owen Sound 3, Kitchener 7.
Windsor 4, Chatham 3.
NORTHERN ONTARIO SENIOR
Sudbury 2, Sault Indians 3.
Sault Greyhounds 1, Pembroke 3.
MANITOBA JUNIOR
St Boniface 5, Winnipeg Monarchs 5.
WESTERN LEAGUE
New Westminster 6, Saskatoon 6.
Vancouver 4, Victoria 7.
WESTERN JUNIOR
Medicine Hat 1, Regina 4.

Reese Signs

BROOKLYN (BUP) — The Brooklyn Dodgers announced today that shortstop Pee Wee Reese has signed his 1955 contract, becoming the 12th player to agree to terms.

While terms of the contract were not revealed, a Dodger spokesman said Reese "did not get a cut" from his estimated $35,000 salary last season.

TIME OUT! By JEFF KEATE

'Watch your language, Sir! There's ladies present, I think!'

MANHUNT ENDS

Etcheverry Retained By Alouettes

MONTREAL (BUP) — Sam (The Rifle) Etcheverry was on the 1955 line-up of the Montreal Alouettes today after the Big Four champs, in a razzle-dazzle maneouvre, beat five American pro teams in a race to sign up the sensational quarterback.

Etcheverry flew 2,400 miles —from his home in Albuquerque, N.M., to New York—to put his name on the dotted line. There was no indication of what salary he would get under the new contract.

Three executives of the Alouettes huddled with Etcheverry in a Manhattan hotel to swing the deal. The tabloid Montreal Herald reported that the contract-signing "ended one of the greatest manhunts in United States football history as five teams in the National League were making a bid for the colorful player's services."

The Als, apparently shocked into action by the capture of Alex Webster by the New York Giants, sent executive vice-president Teddy Workman, coach Doug Walker and trouble shooter Vic Obeck to New York to get the rifle's signature.

Etcheverry, in New Mexico for a holiday, was summoned to the Manhatttan conference by telephone.

Minor Soccer

Second-half play in juvenile soccer will commence this Saturday. All teams are reminded to secure their entry forms for the B.C. playoffs.

Lower Island Junior and Juvenile Football Association schedule for the week-end follows:

SATURDAY
Division V, Combines vs. Eagles at Queens Avenue, Division IV, Eagles vs. Victoria West at Central Park. Combines vs. Sidney at Victoria West; Division III, Eagles vs. Canadian Scottish at Beacon Hill. All games start at 1 p.m.

SUNDAY
Division II, Eagles vs. ANAF Veterans at Windsor Park at 1 p.m.; Division I, Mic Macs vs. Fifth Regiment at Windsor Park at 2.30 p.m., Eagles vs. Belmont Boys' Club at Lansdowne Park at 2.30 p.m.

Gifford Willing To Play in Canada

BAKERSFIELD, Calif. (BUP) —Frank Gifford, star New York Giants' halfback, said today he would seriously consider jumping to a Canadian football team "if the price is right."

Gifford, who said that he and the Giants are "only a few dollars apart" for a 1955 contract, conferred recently with Arnie Weinmeister, former Giant and presently line coach of the Vancouver, B.C., Lions.

Gifford said they hadn't discussed money but plan to meet again.

City Booters To Meet Scots

Victoria City and St. Andrews of the Coast Soccer League meet in an "all or nothing at all" game at Athletic Park, Saturday at 2.

With the first half of the Coast League schedule drawing to a rapid finish, both clubs have a chance at the first half championship but both could be dropped from contention with a loss in Saturday's game.

Provided City wins Saturday's match, they would move right into another crucial game, taking on first place Firefighters the following Saturday.

City must record two victories in these games to take the first half crown. St. Andrews, although they are far down in the standings, have four games left and could lift the title by winning them all.

While they have not released a line-up, it is likely there will be several changes in City's roster Saturday.

Chummy Crabbe will probably be moved to outside right with winger Ab Travis taking an inside position. With Bill Bamford nursing a sore back, Chick Newman may move into the fullback slot, partnering Harry Carruthers who is replacing Bill Hope.

St. Andrews will have Paul Lisowsky in goal with veteran Frank Noga and Jack Steele at backs. George Bark, Dave Guthrie and Jack Dewhurst make up the secondary defense. Up front, Jack Swan will pivot insides Dave McGruer and Steve Biddle and wingers Bill Logan and Jim Rankin.

Archery Scores

Archery scores for the Victoria bowmen of the 75th Regiment follow:

MEN
Bill Caines 488, Frank Jones 476, Bob Copeman 460, Jim Stewart 416, Tom Marshall 412, Doug Dye 386, Ches Sapala 326, Dick Lower 279, Ross Catt 273.

WOMEN
Bess Copeman 406, Lil Jones 398, Helen Dye 307, Rene Stewart 281, Dorothy Catt 247, Carmel de Montigny 218.

JUNIORS
Gary Paton 374.

PARKER SIGNS

DETROIT (AP) — Buddy Parker signed a new one-year contract Tuesday to continue as coach of Detroit Lions of the National Football League in 1955.

HERE'S HELP FOR V's

OTTAWA (BUP)—Ottawa sportscaster Tom Foley last night urged Canadian hockey officials to look for unemployed Quebec Hockey League players to bolster the Canadian team at the world championships in Europe this winter.

Foley suggested on his radio program that players left dangling when the Ottawa Senators dropped out of the league might provide the strength needed to bring the world hockey crown back to Canada.

Last year's Allan Cup winners, the Penticton V's, will represent Canada at the world hockey playoffs. They sail for Europe Feb. 16.

Kelowna Gets '56 Curling Final

KELOWNA, B.C. (CP)—The Kelowna Ladies' Curling Club will be hosts to the 1956 provincial curlings finals, according to Joyce Underhill of Kelowna, first vice-president of the B.C. Ladies' Curling Association.

The 1955 zone five playoffs will be held in Peachland, Jan. 28-29. Deadline for entries is Monday, Jan. 10. Clubs are allowed one rink for every 20 members.

The two winners of zone 5 playoffs move on to compete for the Collinson Trophy and the provincial championship in Trail, Feb. 23-26.

Saanich Basketball

The Saanich and Suburban Basketball League schedule features one game at the Lake Hill gym tonight at 8, when Sooke hosts McMorrans in a juvenile boys' contest.

Joe Lucky, He Says; Training Career Out

CHICAGO (AP) —"I'm having a lot of luck with these boys but a career as a fight trainer is out."

That was Joe Louis, former world's heavyweight boxing champion, talking.

Louis' stock as a fight trainer skyrocketed during the last couple of weeks after his tips to Paul Andrews and Gil Turner brought about upset victories for both fighters.

And a couple of days ago, Freddie Sommers, manager of German middleweight Peter Mueller, announced that Louis would help train his fighter.

"I sure have had a lot of luck," said Louis, "but training as a career is out. I help those boys as a favor to them or their managers. I could never make as much money as a trainer as I do refereeing wrestling matches.

"Andrews," he added, is a good two years away from Rocky Marciano, heavyweight champion, "and one good year away from Archie Moore, light heavyweight champion."

"I was sure Andrews could beat Billy Smtih," Louis said. "Everyone said he couldn't, but I was right."

Louis predicted that Turner is only one year away from giving Bobo Olson, middleweight king, a good fight in which he might win.

"Turner had too many bad habits. He'd move too fast at times and then he let the other guy get too close. Just like he did in Chicago when he let that guy Al Andrews knock him out.

"He let Andrews get on top of him and then didn't do anything. I told him when they get that close start throwing and keep them off balance."

RACE RESULTS

SANTA ANITA

First Race—
Blackbird (Boland) $91.00 $46.90 $21.10
Fast Sails (Volzke) 39.70 20.50
Solidarity Jr. (Wstrpe) 5.30
Time—:34 2-5.
Also ran: Radio Lark, Aairide, Madam Satan, Unknighted Way, Hasty Regards, Tole Call, Capt. Lark, Ned Connor, Taumanzo, Stardarity, Boss Man.

Second Race—
Timely Story (Baird) $20.80 $13.20 $8.50
Dream World (Tnigchi) 13.70 9.00
Solid Gem (Maese) 5.00
Time—1.11 2-5.
Also ran: Mr. Legrow, Running Bim, Dear Amber, Big Success, Texas Draw, Cinnamon Stick, War Filly, Turnanog, Goya Dancer.

Third Race—
Nabesna (Cook) $33.10 $17.10 $8.80
Friendly Ace (York) 6.10 4.30
Honeys Alibi (Adams) 7.70
Time—1.49 3-5
Also ran: Obstacle, Miss Repeat, Imperial Red, Money Order, Rocinante, Order Filled, Fauroyal.

Fourth Race—
Two Bit Hug (Schehl) $34.10 $14.20 $7.70
Florence House (York) 6.20 3.70
Part-Cross (Taniguchi) 3.30
Also ran: Audacious King, Pert Heels, Liberty Bee, Whirlingway, Sunny Sacks, Carriage Trade II, Tex, Big Brownie.

Fifth Race—
Golden Rage (Tnguchi) $15.90 $6.10 $3.40
Irish Cheer (Adams) 7.30 3.90
Special Capt. (Shoemkr) 2.80
Time—1.12 3-5.
Also ran: Week-End, Orrtrack, Frappe, Very Uulira, Gipsy Rover, Apache T., Membrillo, Major Fiddle, Silver Ring.

Sixth Race—
My Chief (Lumm) $9.10 $4.40 $3.80
Swoop (Shoemaker) 5.80 5.00
Indian File (Boland) 19.10
Time—1.11.
Also ran: Hasty Way, Fabricate, Muharram, Klowassen, Liquid Gold, Fortune, Challack, Good Intention, Heliowise.

Seventh Race—
Miss Arlette (Neves) $6.50 $4.10 $2.70
Bell O'Shandon (Shoemaker) 7.50 3.70
In Reserve (Longden) 2.40
Time—1.25 3-5.
Also ran: Tonsina, Speedy ETdie, Sinful, First Aid Kit.

Eighth Race—
Strict Middlin (Tnguchi) $8.20 $4.70 $3.70
Count Priam (Valnzla) 11.40 6.40
Galhambra (Shoemaker) 4.00
Time—1.46 4-5.
Also ran: Pardal, Galacope, Peace Rumor, Appraise, Mintina, Ososlo, Captain Van, Cutshort, Nakajo.

Marciano Gets $300,000 Title Offer

JOHANNESBURG, South Africa (UP) — British promoter Jack Solomons offered world heavyweight champion Rocky Marciano $300,000 today to defend his title in London in April or May.

Solomons made his offer in a cable to Al Weill, Marciano's manager, in New York.

The British promoter, in South Africa on vacation, promised in a New Year's resolution that he would stage a bout in London sometime in 1955 matching Marciano and British heavyweight champion Don Cockell.

Seixas Gains Tennis Final

ADELAIDE, Australia (UP) —Vic Seixas of Philadelphia, who helped America regain the Davis Cup last month, swept into the semi-finals of the South Australian tennis championships today by defeating Australia's Mervin Rose, 4-6, 8-10, 9-7, 6-3, 10-8.

Seixas will face Lennart Bergelin of Sweden, who defeated Roger Becker of England, 4-6, 6-2, 6-2, 6-1, in the finals.

WORLD AMAZON IN MAKING

Jackie Eyes Muscle Crown

TORONTO, (CP)—Jackie Macdonald, the blonde easy-to-look-at school teacher-athlete who was disqualified from competing in the British Empire Games at Vancouver last summer because her picture was on an advertisement, says she is setting out to become the strongest woman in the world.

She plans to get her five foot 10-inch frame into top condition for the 1956 Olympic Games in a rigorous schedule of muscle building that will add 20 pounds to her present 160 well-distributed pounds.

Jackie, at 22, wants to become the world's shot-put champ and to do this she must beat out the Russians. The Russian women athletes at present are acknowledged the world's strongest. And they're the world's champion women shot-put competitors.

So Jackie has embarked on a program of weight lifting and gymnastics under coach Lloyd Percival that she hopes will make her stronger and enable her to throw farther by 1956.

Right now Jackie can toss the shot 44 feet 10 inches but Percival figures she has to be able to make close to 50 feet to beat the Russian girls.

Jackie's program calls for 12 hours of gym workouts each week. She has one consolation: she can pack away 8,000 calories a day compared with the average woman's diet of about 2,600 calories.

Famed Nipawin 'Spiel Canceled

NIPAWIN, Sask. (CP)—The ninth annual Nipawin car bonspiel, scheduled to start Monday, was called off Wednesday night.

Bonspiel chairman Arnie Sinclair said only 43 rinks had entered and it was felt the final figure would be short of the 65 needed to make the 'spiel pay its way. He said hopes were high the event, first of its kind in Canada, would be held next year.

RIDERS SIGN NEW COACH

OTTAWA (CP) — Ottawa Rough Riders have chosen Chan Caldwell, a drawling, 225-pound southerner who favors the split-T formation, as coach for the next two Big Four football seasons.

Rider president Dave Gill announced the choice of the 34-year-old line coach at the University of Tennessee Wednesday night. He said Caldwell was given a two-year contract, but didn't add what the salary is.

"Just say both Mr. Caldwell and the Ottawa club are well satisfied," he said.

Eight Teams File Entry In Cup Series

Eight Victoria and district soccer teams have entered play for the Fred Oliver Memorial Cup. Each club will play two games before the losers are eliminated from the final round.

Starting on Saturday Canadian Scottish tangle with Duncan at Lower Beacon Hill.

Three games will be played Sunday with the toughest contest probably the one between Combines and Tillicums at Lower Beacon Hill. In the other two, Dutch Wanderers meet Wood Motors at Bullen Park and Butler Bros. play Punjab at Reynolds Road.

All games will start at 2.

Vic High Athletic Teams Face Heavy Schedule of Activities

Getting set for a busy month of sports activities, Victoria High School soccer, rugby, basketball and cross-country teams soon will test their strength against some of the strongest high school clubs in British Columbia and possibly one from California.

British Columbia high school soccer playoffs will be held near the end of the month in Vancouver. In order to keep in shape the Vic High players are having one exhibition game a week along with regular workouts. The first game will be on Monday against Navy on the school grounds at 3.30. The following Wednesday at 3.30, Normal School hosts the Vic High club at Lansdowne Park.

In basketball the Vic High Totems start their '55 schedule off on January 14 when they play the Vic High "All-Time Greats" composed of Vic High graduates. Such star players as Art Chapman, Chuck Chapman, Doug Peden, Porky Andrews, Red Martin and Busher Jackson will be included in the "Greats'" line-up, along with their original manager Ernie Cook.

The two-day inter-scholastic basketball tournament will involve the Totems, Normal School, Victoria College and Royal Roads. The games will be played January 21 and 22.

At the present time the Vic High Totems are keeping in touch with the California High School all-star team which is now touring the West Coast. The all-stars may be here the first week in February to play the local team.

The pick of high school basketball players in California will be playing for the American club.

The first cross-country race of the year will take place January 21 in the annual Vic High inter-house four-mile event. Also scheduled are two home-and-home races against Oak Bay to be held in February.

Vic High plans also include a February race with the Queen Elizabeth High School from New Westminster.

Two and possibly three senior English rugby matches will be held in the near future. The first game will pit Vic High against University School; the second, Vic High against Shawnigan Lake, and a probable third between Vic High and University of British Columbia.

CAR FINANCING
5%
GILLESPIE, HART & CO. LTD.
611 FORT ST.

A. E. Ames & Co.
Limited
Investment Securities
Royal Trust Building • 612 View Street, Victoria, B.C.
Telephone: 3-4171
TORONTO MONTREAL WINNIPEG VANCOUVER NEW YORK LONDON, ENG.

TRUCKERS!
here's GO in any weather
B.F.Goodrich
MUD-SNOW TRUCK TIRES
• safer on ice
• more traction in mud
• more pull in snow
• by actual tests
B.F.Goodrich
Tergeson Bros.
1111 Blanshard 3-7541

"CEC" FLETCHER'S
GIANT January CLEARANCE!

SUITS
BROKEN AND DISCONTINUED LINES — Drastically reduced. SALE PRICE $38.95
VALUES TO $69.50 — Superior suits in gabardine, tweeds and imported worsteds. Stock up on your future needs. SALE PRICE $48.95
VALUES TO $75.00 — A group featuring top quality, English worsted suits, greys, blues, gabardines and cheviot serge including some two-pant suits. Many tailored by Londonderry. SALE PRICE $58.95

TOPCOATS
ATTRACTIVE GROUP— Drastic reductions on discontinued lines. To clear at $34.95 and $38.95
BETTER QUALITY TOPCOATS— Your choice of Lyndale tweeds and wool gabardines in shorts, regulars and talls. Values to $75. SALE PRICE $48.95 and $58.95

SPORT COATS
Smartly tailored by Lyndale, glen checks . . . perfect teammates for your slacks. Values to $35. SALE PRICE $24.95
Quality sport coats featuring finest tailoring in quality tweeds and Saxonys. Sporty coats you'll be proud to have. Values to $49.50. Shorts, regulars and talls. SALE PRICE $34.95

DRESS SHIRTS
Sensational values by Arrow and Forsyth in white and fancy dress shirts.
Values to $5.95. TO CLEAR $3.95
Values to $7.50. TO CLEAR $5.95

BROADCLOTH SHORTS
Also some brief-style shorts. Regular $1.50. SALE PRICE, pair 95¢

SPORT HAT SPECIAL
Pre-blocked with puggree removable band. Ideal for Victoria winter weather. Charcoal and light grey.
SALE PRICE $2.95

GOLD STAR SPECIAL SLACKS
A large group of odd lines of pants, including English grey flannel worsteds, gabardines and glen checks. Values to $22.50. ALL ONE PRICE $12.95

SWEATERS
A good assortment in Jantzen and lambswool sweaters, button and zipper cardigans, and long-sleeve pullovers. Values to $12.95. Priced to clear $6.95 to $8.95

ALTERATIONS ON CLOTHING EXTRA

MANY OTHER ITEMS TOO NUMEROUS TO MENTION

"CEC" FLETCHER'S MEN'S SHOP
755 YATES STREET — ONE HOUR FREE PARKING AT ISLAND U-DRIVE WHILE YOU MAKE YOUR PURCHASE — PHONE 3-5412

"EXPORT"
CANADA'S FINEST CIGARETTE

How good can a good rum be?
Columbus Rum is the answer
This advertisement is not published or displayed by the Liquor Control Board or by the Government of British Columbia.

FAST RELIEF FOR ACHING MUSCLES
MINARD'S "KING OF PAIN" LINIMENT

SUPER Kem-Tone
THE SUPERIOR LATEX-BASE WALL PAINT

TLC Opposes Mayor On Pt. Ellice Plan

Union Wants Money Spent on Patches Used By City to Finance New Bridge

A new Point Ellice Bridge should be constructed immediately instead of the city spending money on repairs, Victoria and District Trades and Labor Council (TLC-AFL) decided at its 1955 inaugural meeting Wednesday.

The recommendation will be placed before city council shortly.

Noel Gleave, retail clerks' delegate to the council who brought up the suggestion, said he believed money now being spent on bridge repairs is more than enough to pay interest on borrowed money to provide a new bridge.

"Why keep stalling and wasting money and endangering the public?" he asked. "Are they going to wait until it collapses and we lose a few more lives?"

He said the mayor had stated the city would continue to put money into repair work rather than proceed with a new span in the near future.

Another delegate suggested that it was just such matters that should be promoted by a Greater Victoria unemployment committee.

He advised action in getitng a committee established for this type of public works project, particularly since there is existing unemployment and works of this nature will be required sooner or later anyway.

MOTORING HAZARD

Another member pointed out that in addition to the instability of the bridge itself, the stop signs at each end and the 10 miles-an-hour speed limit for traffic constitute a driving hazard.

Many accidents have already been caused through this situation, he went on.

It was pointed out that the slow speed limit was not so much necessary to prevent dangerous vibration on the bridge structure itself, but rather to prevent damaging vibration of the water main which is supported by the bridge.

"What should be done is put the water main where it belongs — under the Gorge, not over it," the member said.

Eden to Make Early Tour of Southeast Asia

LONDON (Reuters)—Foreign Secretary Sir Antnony Eden will tour Southeast Asia next month and confer with Asian leaders on how to bolster their countries against Communist aggression, the foreign office announced Wednesday.

Eden will pay his first official visit to Asian nations since becoming foreign secretary in 1951 after he attends the Southeast Asian Treaty Conference in Bangkok, Thailand, late next month.

He is expected to spend about four weeks in India, Pakistan, Ceylon and Burma, diplomatic sources report.

The foreign office declined to pinpoint which countries he will visit "because plans are still being discussed with the governments of the countries concerned."

But it was emphatically stressed that he will not go to Communist China.

Speed-Up in UEC Payments Asked for Injured Workers

Canada's Unemployment Insurance Act should be changed to provide for benefits to injured persons waiting for compensation to take effect, Victoria and District Trades and Labor Council believes.

Wednesday night's meeting of the council passed a motion, recommended by its executive board, to ask the unemployment insurance commission what specific reasons it has for not paying benefits.

The same motion called for preparation of a resolution on revision of the act which could be presented to the next Trades and Labor Congress convention, and that a letter should be prepared drawing the matter to the attention of local MP Dr. F. T. Fairey.

"The regulations are there and they will be there until we exert pressure to change them," said Tom Gooderham, Vancouver Island TLC organizer.

Council became concerned with the situation when a girl belonging to a local union complained that she was ineligible for unemployment insurance benefits when she broke her wrist the day following application for work compensation.

According to the act, she would have been eligible for benefits if the accident had occurred after the five-day waiting period required by the act.

"It would seem that the act is designed to evade the government's moral responsibilities through technicalities," a member said.

"The act should be changed to include people who are injured through no fault of their own while waiting for benefits to take effect."

MILLIONS KNOW THE
COUGH
AND
COLD
FIGHTING POWER OF
BUCKLEY'S MIXTURE

THAT'S WHY IT IS CANADA'S FASTEST SELLING COUGH, COLD, ASTHMA AND BRONCHITIS REMEDY.

M-129

CONFIDENTIALLY YOURS
—by Byrne Hope Sanders

MONTREAL, January 6th—Into the bright new year we go—full of high hopes and good ideas for being better homemakers! One of the very best ideas to have is keeping ROYAL INSTANT PUDDING *always* on hand. That means you can prepare *delicious* desserts in a jiffy *without cooking*. Only Royal Instant makes puddings and pie-fillings so creamy-smooth and light—because only Royal is *super-homogenized*. There's never a lump or a starchy taste. Film won't form on top. And it takes *just one minute* to prepare—you simply mix with cold milk! Royal Instant Pudding comes in 4 delicious flavors—chocolate, vanilla, butterscotch, coconut cream—*all* favorites with the family.

Are You In Debt? You Should Be . . . That is, of course, if you're in debt to *yourself*. It's the best way to get money of your very own—to make those pet dreams of yours work out to reality. Going into debt to yourself means putting yourself on your own payroll . . . seeing that a definite amount of your household allowance if you're married—or of your pay if you're not—has *your* name on it—that is, *something of your very own*. Then take that money, each pay-day, and bank it at the Bank of Montreal. You'll be surprised what you can build up if you really set your mind to it. Next pay-day, why not make your first stop "MY BANK". Your neighborhood B of M branch will be glad to open a "special purpose" account for you.

We Can't All Be Beautiful, alas, but we *can* all have the beauty of well-kept hands. Too much to do? *Nonsense!* Doesn't take a split second to smooth *one drop* of the long-famed Campana's ITALIAN BALM into your hands! I keep my bottle of Italian Balm right beside the detergent, and *the moment* I've finished the dishes use it! I like the quick way it smooths into my skin; I like the delicate fragrance it has; I like the way it *keeps* my hands! It's *really* good — wonderful for chapped, sore or roughened hands, too. So — after exposure to the three W's—Work, Weather, Water — use Campana's Italian Balm. At 37c, 59c and $1.00 everywhere.

I Love These Early Weeks of the New Year, when we're planning to live so much more wisely. Resolutions all 'round us! Here's a very practical one to keep — keep a good supply of Mentholatum on hand . . . and be rid of the discomforts of a stuffed-up nose, or dry nostrils. Thousands of men and women are using MENTHOLATUM . . . and discovering the way it *cools, soothes*, and *clears*. You see, the medicated ingredients in the soothing base, loosen the clogging mucus in the nose, and ease dry nostrils. **I'll send you a GENEROUS, FREE SAMPLE of Mentholatum, if you write to me at** Confidentially Yours, 1411 Crescent St., Montreal. Wish you would!

I'm The "Cheery-At-Breakfast" Type! It's my favorite meal—with the family all starting off fresh as daisies on the day's work. One reason for this top-o'-the-mornin' feeling, I think, is that I was brought up to *enjoy* breakfast . . . and one of the surest ways to do that, is to serve BREX, the whole grain cereal—with extra Wheat Germ added. There's real enjoyment in its pleasant nut-like taste—and there's *real* nourishment in Brex as it contains all the essential nutrients. Wheat Germ is an important source of thiamine, iron and other valuable vitamins and minerals. Brex cooks in just *three minutes!* Do try it!

Come See! Come Save!

at

SUPER-VALU FOOD STORES

SAVE! SAVE! SAVE! IN EVERY DEPARTMENT

★ GRAPEFRUIT JUICE LIBBY'S, 48-oz. tin 25c

★ PORK and BEANS NABOB, 15-oz. tin 2 for 23c

★ SOLO MARGARINE 2 lbs. 57c

2 OUTSTANDING GOOD VALUES!

★ FRESH PICNICS Fresh pork shoulder, picnic style, lb. 31c

★ CROSS RIB ROAST Red Brand only, lb. 49c

• BEEF LIVER Fresh Frosted, lb. 35c

• JUNIOR BOLOGNA Approx. 1½ lbs., each 41c

• LOIN OF PORK Tenderloin end, lb. 52c

• RINDLESS SIDE BACON ½ lb. 29c

ALWAYS A TREAT!

GOLDEN RIPE

BANANAS

IDEAL FOR LUNCH BOXES 2 lbs. 35c

CALIFORNIA, SUNKIST NAVEL ORANGES Sweet and juicy, large size, 288s 2 doz. 75c

CALIFORNIA, RIPE TOMATOES Excellent for slicing, 14-oz. tube 29c

INDIAN RIVER, MARSH, SEEDLESS GRAPEFRUIT Thin skinned, full of juice 6 for 49c

CALIFORNIA BUNCH CARROTS Young and Tender, bunches 2 for 29c

DR. BALLARD'S MEATIES DOG BISCUITS 2-lb. pkg 35c

DR. BALLARD'S CHAMPION DOG OR CAT FOOD 1's, tins 2 for 25c

COFFEE Gold Cup, 1-lb. pkt $1.19

COFFEE Silver Cup, 1-lb. pkt $1.15

TEA BAGS Gold Cup, pkt. of 100 98c

CREAM-STYLE CORN Royal City, 15-oz. tins 2 for 35c

PEAS Lynn Valley, No. 5 Sieve, 15-oz. tins 2 for 25c

TOMATOES Nabob, Choice, 28-oz. tin 28c

FRUIT COCKTAIL Hunt's, 15-oz. tin 25c

PEACHES Libby's, Sliced, 15-oz. tin 22c

PEACHES Libby's, Halved, 15-oz. tin 22c

BARTLETT PEARS Bestovall, 15-oz. tin 2 for 39c

PINEAPPLE Q.T.F. Tidbits, 15-oz. tins 2 for 49c

PLUMS Nabob, Choice, 15-oz. tins, 2 for 29c

PURITAN MEAT BALLS 1's, tin 39c

IRISH STEW 1's, tin 32c

LIPTON SOUP NOODLE 2 pkts. 23c

TOMATO-VEGETABLE 2 pkts. 25c

Enter the Lipton 3-A-Day Contest!

CREAM OF WHEAT 5-Minute or Regular, large pkt 30c

DAD'S COOKIES Oatmeal, pkt 30c

FRY'S COCOA Serve Hot or Cold, 16-oz. tin 89c

LIQUID DETERGENT Maple Leaf, 12-oz. bottle 42c

OLD DUTCH CLEANSER Sanitizes, deodorizes, tin 15c

SHREDDED WHEAT Nabisco, pkts 2 for 33c

MEAT SPREADS Farmerette Assorted 2 for 29c

BABY FOODS Heinz, all varieties 3 for 29c

FORMULA B CLEANER 8-oz. jar 75c

MARGARINE Good Luck 2 lbs. 79c

Prices Effective Thurs, Friday, Sat. Jan. 6, 7, 8

SUPER-VALU AT GORGE AND TILLICUM ONLY CLOSED ON MONDAYS OPEN WEDNESDAY AFTERNOONS

ROBIN HOOD FLOUR Canada's Prize-Winning Flour 24-lb. paper bag $1.33

JOHNSON'S PASTE FLOOR WAX 2-lb. tin $1.05

MARTHA LAINE BREAD White or Brown 16-oz. loaf 2 for 25c

Store Hours

Following Super-Valu Stores Open Until 9 p.m. Fridays: COOK AND FORT STREET QUADRA AT HILLSIDE PANDORA AVENUE ESTEVAN AVENUE GORGE AT TILLICUM

You're SURE of VALUE at SUPER-VALU!

Movies for Children

Week of Friday, January 7, to Thursday, January 13

The following table of classifications has been prepared by the Victoria and District Parent-Teacher Council. Victoria theatre managers have co-operated. It covers the current films at local theatres, but it does not list films classified as adult only. The assessments are based mainly on reports in Parents' Magazine (U.S.) and the Monthly Bulletin of the British Film Institute.

Title	Classifications: Children (8-12 Years)	Youth (13-18 Years)
Blue Lamp, The	Not suitable	Good
Brigadoon	Mature but enjoyable	Excellent
Flame and the Flesh	Not suitable	Mature
Francis Joins the Wacs	Good	Good
Keys of the Kingdom	Mature for many this age	Excellent
King Richard and the Crusaders	Mature	Very good
Merry Widow, The	Less interest	Very good
On Moonlight Bay	Excellent	Excellent
Poor Little Rich Girl	Not available	------
Ring of Fear	Not suitable	Good of kind
Seven Brides for Seven Brothers	Excellent	Excellent
Sign of the Pagan	Not suitable	Mature
Silver Lode	Not suitable	Violent
Stormy	Excellent	Excellent

Esquimalt Council Committees Named

Except for Greater Victoria Civil Defense Control Board representatives and public works committee, most Esquimalt council committees for 1955 retain 1954 membership.

Reeve A. C. Wurtele and Clr. Walter Holder are the new CD committee members, replacing Clrs. James Bryant and J. E. Carey, who have not been able in the past to attend control board meetings due to their work.

Esquimalt councillors made many requests during the past year to have the meeting times changed to allow Esquimalt participation, but without success.

At the 1955 inaugural council meeting Reeve Wurtele said he was "unhappy with the present state" of Esquimalt representation, and that "it is very important that some interest be given to civil defense."

CHAIRMEN NAMED

Other committee chairmen include: Clr. Bryant, public works; Clr. Carey, reverted properties; Clr. George Argyle, finance; Clr. G. R. Guillmaud, fire and lights; Clr. G. K. Sammon, parks, playgrounds, health and welfare.

Councillors appointed to outside boards and committees include: Reeve Wurtele, Jubilee Hospital Board, Greater Victoria Water Board; Clr. Carey, Esquimalt celebrations committee, Greater Victoria celebrations committee, Juvenile Detention Home board of directors, regional planning board; Clr. Sammon, Union Board of Health.

Attempts to gain better bus service for parts of Esquimalt are still being made, but a request to re-route the Colville-Munro bus along Lampson has been rejected by B.C. Electric. Only 22 of 71 residents asked said they would make use of the proposed route.

WILL TRY AGAIN

Further attempts will be made to gain better service from the Munro bus on Munro, rather than Esquimalt Road after 8 p.m.

Councillors have agreed to remove a pedestrian hazard and dust-noise nuisance at Forshaw and Craigflower by allowing for two bus stops and a designated crosswalk for the area.

A period of 21 months will be given residents of Forshaw-Shirley to connect their homes with the new sewer just completed to serve the area.

A building lot at Lampson and Bewdley for which an offer of $800 was rejected by council may be put up for tender due to its choice location, council decided.

DINING AND DANCING
SATURDAY NIGHT
GLENSHIEL LODGE
Reservations Only—Phone3-2631

MEMORIAL ARENA SCHEDULE

THURSDAY, JANUARY 6
7.00- 8.30—Minor Hockey
10.00-11.00—Cougars
11.00-12.30—St. Ann's Skating Party
1.30- 2.30—Beginners
3.30- 5.30—Public Skating
3.30- 5.30—Beginners
5.30- 6.45—Minor Hockey
8.00-10.00—Public Skating
10.00-11.00—V.I. Amateur

FRIDAY, JANUARY 7
7.00- 8.30—Patch Session
8.30-10.00—V.I. Amateur
3.00- 5.00—V.F.S.C. General
5.00- 6.15—Minor Hockey
7.30- 9.30—V.F.S.C. Senior
9.30-10.30—V.I. Amateur

GEM THEATRE SIDNEY
TONIGHT AT 7.45
"HER TWELVE MEN"
Starring
GREER GARSON
ROBERT RYAN
BARRY SULLIVAN
A GOOD COMEDY!

NOW SHOWING!
J. ARTHUR RANK PRESENTS
'THE BLUE LAMP'
Featuring
JACK WARNER
PEGGY EVANS
DIRK BOGARDE
A Drama of the London Police
Suspense — Drama — Comedy
Selected Short Subjects, Including National Film Board's
"EYE WITNESS"
Complete Program—6.45 and 8.51
Feature Starts—7.31 and 9.37
OAK BAY
Temple of Refined Entertainment and Education

Vancouver Cabaret Robbed of Cash, Stock

VANCOUVER (CP) — More than $650 in cash, goods and assorted stock was stolen from the Commodore Cabaret here New Year's night, it was reported today.

Manager Nick Kogas said the thieves entered the premises by opening an air vent on the roof and lowering themselves with a rope.

Income Tax Fine

The Secretariat Ltd., 632 View, was fined $25 and $2.50 costs in city police court today on a charge of failing to file an income tax return.

SWIM GALA!
THIS SATURDAY
7.00 P.M. SHARP
VANCOUVER "Y"
"TORPEDOES"
VS.
VICTORIA Y.M.C.A.
CHILDREN ..... 25¢
ADULTS ..... 50¢
Dancing from 9 o'Clock
CRYSTAL GARDEN

NOW SHOWING!
"Francis Joins the Wacs"
F-R-A-N-C-I-S
becomes F-R-A-NC-E-S
And There's a Wac-ing Good Evening's Entertainment in the Camp for You, with
DONALD O'CONNOR
AT HIS WITTIEST
Rated Among the Best Comedies of 1954
LATEST NEWS and CARTOON
Box Office Opens at 6.30 p.m.
Two Complete Showings at 6.30 and 9.00 p.m.
Where Sound Sounds Better! FOX A Picture That Pleases
HILLSIDE AND QUADRA
PLENTY OF PARKING SPACE

TUES. to SAT., Jan. 18 to 22 Incl.
JOHN H. HARRIS presents
THE WONDER SHOW ON ICE
ICE CYCLES OF 1955
Featuring WALT DISNEY'S ALL NEW SNOW WHITE and The Seven Dwarfs
as JUST ONE of 10 BIG PRODUCTIONS
Box Office Now Open
Eaton's Music Centre—Tel. Res. 2-0216
Hudson's Bay Main Floor—Tel. Res. 2-7646
All Seats Reserved
Tax Incl., 1.50, 2.00, 2.50, 3.00
Children under 12 years of age, any seat, $1.50 Sat. Mat.
MAIL ORDERS—Direct to the Arena
VICTORIA MEMORIAL ARENA

WONDERS AND THRILLS of the circus are presented for the first time in CinemaScope in the Warner color film "Ring of Fear" now showing at the Royal Theatre. The movie features Clyde Beatty and his world-famous circus.

TWO for the SHOW

By PHIL LEE

AA (Oscar Class) A (Don't Miss) BB (Worthwhile) (B For Rainy Days) C (To put in time)

(A) "THE BELLES OF ST. TRINIANS" (Dominion)—Although it may put girls' private schools back to the turn of the century, this preposterous British farce is a ribtickler of the first magnitude.

In addition to boasting the remarkable acting talents of Alastair Sim and clever dialogue beamed to appreciative ears, it brings together the most fantastic group of young females ever assembled since the flood. Where they captured them only the studio can answer although possibly it might be safer not to ask.

★ ★ ★

A SLY, CUNNING FILM THIS. At the beginning one never actually sees the young ladies of St. Trinians. One merely senses them.

Looks of consternation, fear and horror fight for possession of the faces of those at the station waiting to see the girls off. There is the frantic, gaunt face of a schoolmistress, a horrified porter, a train official and a dazed member of a foreign secretariat. Your ears tingle as the train pulls out. The cacophony of screams, cheers and jeers are carried across the quiet countryside. Brave men bolt, Scotland Yard is alerted. So is the department of education in London.

The young ladies of St. Trinians have arrived back for another term.

★ ★ ★

ST. TRINIANS IS DIFFERENT—TO PUT IT MILDLY. It is a school for self-expression. And what expression! The headmistress (Sim), blowsy and unprincipled in a principled way, is not above hocking the school's trophies to meet current expenses. She has an unprincipled brother (also played by Sim) whose interest in mathematical incidence is purely parimutuel, and the two connive to fix a horse race.

The balance of St. Trinians staff — unsalaried since the Easter term—is equally unprincipled. They chain-smoke, imbibe and kidnap each young investigating inspector sent out by the department of education for periods much longer than would be necessary to investigate the most prolific records.

★ ★ ★

AS FOR THE GIRLS OF ST. TRINIANS. Well, they range from the small and most peculiar to the tall and willowy. Some of those in the sixth look like refugees from a Minsky burlesque. The excellence of the school's training is proven by the dainty manner in which these young ladies use the torture rack on one another, knock out all their opponents on the hockey field make race books, peddle home brew from the chemistry lab and hold pitched battles with their out-numbered and out-manoeuvred teachers.

The plot? It simply doesn't matter.

What does matter, however, is that "The Belles of St. Trinians" is the daffiest comedy of the past year.

Surely only the English would have the nerve to lampoon one of their most sacred institutions with such uninhibited gusto.

Actress Donna Reed To Have Operation

HOLLYWOOD, Calif. (AP)—Film actress Donna Reed was admitted to hospital Wednesday to undergo minor surgery. The nature of her ailment was not announced.

USED CAR?
WILSON MOTORS!
Yates at Quadra

CLUB Tango
WATCH FOR VICTORIA'S SMARTEST NIGHT CLUB OPENING
VERY SOON

'SINGLE GIRLS HAVE TIME TO ROAM'

Caribbean Calypso To Honor Princess

BY ROBERT MUSEL

LONDON (UP)—Princess Margaret leaves Britain by air January 31 to tour the Caribbean, and advance reports say almost every calypso composer in the islands plans to immortalize her visit in song.

". . . Oh, Princess Margaret she left her land
"With an empty finger on her left hand . . ."

The month-long visit to the romantic West Indies is the most important public engagement the princess has ever undertaken on her own. Court circles believe it may presage a new and busier phase of her career as a member of the royal family.

". . . What a pity such a little beauty
"Spends her time doing public duty . . ."

Ever since she was a debutante of 16 or 17 being squired about by King Michael of Romania, Britons have been waiting for the princess to choose a mate. But the years have slipped away and the eligible males with them until there are only three or four possibles left.

And court circles consider that as her chances of marriage diminish the princess will devote herself, until the right man comes along, to assuming some of the duties now being carried out by her sister, Queen Elizabeth, who wants more time to spend with her children.

"Married women's place is in the home
"But single girls have time to roam . . ."

The princess' trip led to questions in the House of Commons about its cost, mainly because the $5,600,000 royal yacht Brittania is being sailed over just to take her from island to island.

Yuletide Lights Seen By 48,935

More than 40 per cent of Greater Victoria's 118,000 population toured bright yule-lighted homes.

Victoria Jaycees today released the results of a car count made at a special check point from Dec. 20 to Jan. 2 between 7 p.m. and midnight.

Total number of cars counted was 9,482, with a total passenger count of 47,135 persons. Another 1,800 toured the lighted homes by bus, making a final total of 48,935, or 40.77 per cent of the last census figure for the area.

HELD OVER!
HURRY! . . . GOING SOON!
TWICE AS MUCH FUN with
ALASTAIR SIM
...he's twice as funny in
THE BELLES OF ST. TRINIANS
(an unusual academy for unusual young ladies!)
with GEORGE COLE
JOYCE GRENFELL HERMIONE BADDELEY
Dominion
A FAMOUS PLAYERS THEATRE

Victoria Daily Times THURSDAY, JAN. 6, 1955 11

YOUNG CHRIS BRADEN WINS LONDON PLAUDITS

LONDON (CP)—The busy Bradens of Vancouver have produced a new star.

Christopher, 12-year-old son of actor Bernard Braden and actress Barbara Kelly, rates top critical reviews for his first television appearance. The tow-headed youngster Wednesday night sang a Canadian folk song with his father on a show called "Meet the Commonwealth."

Says The Daily Sketch: "A natural actor . . . poised, self-possessed. . ."

The Bradens, who came to Britain five years ago, both make regular appearances on BBC TV and radio. They have two other children, both girls, Kelly, 10, and Kim, 6.

NOW SHOWING
The Most Talked of Picture Ever Made!
ADULT ENTERTAINMENT ONLY
GREGORY PECK JENNIFER JONES JOSEPH COTTEN
DUEL in the SUN
in Technicolor
Wide-Vision Screen
Regular Prices 40¢ to 2 p.m. Incl. Gov't Tax
Capitol A FAMOUS PLAYERS THEATRE
Feature at 2.09, 4.26, 6.43, 9.00

SO BIG, SO DARING, YOU MUST SEE IT!
FEATURE AT 1.20 - 3.20 - 5.20 - 7.20 - 9.20
in blushing COLOR and CINEMASCOPE
M-G-M's hilarious honey moon...set to music!
'SEVEN BRIDES for SEVEN BROTHERS'
starring Jane Howard POWELL · KEEL
with Jeff RICHARDS · Russ TAMBLYN · Tommy RALL
EXTRA—CARTOON IN TECHNICOLOR
"THE THIEVING MAGPIE"
STARTS TODAY Atlas A FAMOUS PLAYERS THEATRE

Royal A FAMOUS PLAYERS THEATRE
FOR THE FIRST TIME—ALL THE WONDERS OF THE CIRCUS
IN CINEMASCOPE and WARNER COLOR
STARTS TODAY!
DOORS 12.55
Feature at 1.29, 3.28, 5.27, 7.26, 9.30
EXTRA! BUGS BUNNY as "CAPTAIN HAREBLOWER"
also in CINEMASCOPE, all the thrills and fun of a "CONEY ISLAND HOLIDAY"
Adults, 1-2, 50¢ 2-5 60¢ 5 on 85¢ Students 50¢ Children 25¢
Every daredevil act is a terror trap till Mickey Spillane himself springs one of his own!
CLYDE BEATTY AND HIS GIGANTIC 3-RING CIRCUS
MICKEY SPILLANE HE'S A MOVIE STAR NOW!
RING OF FEAR

AGAINST THE RAVAGING HORDES OF ATTILA STOOD A WARRIOR'S MIGHT AND A PEOPLE'S FAITH
...AGAINST HIS RUTHLESS PAGAN LUSTS
...THE POWER OF A WOMAN'S LOVE!
SIGN OF THE PAGAN
...when the forces of barbarian wickedness swarmed the ramparts of the Christian world...and a notorious princess was the price of victory!
The story of ATTILA the HUN!
CINEMASCOPE
COLOR by Technicolor
Starring
JEFF CHANDLER · JACK PALANCE · LUDMILLA TCHERINA · RITA GAM
with JEFF MORROW · GEORGE DOLENZ · EDUARD FRANZ · ALEXANDER SCOURBY
A GREAT NOVEL! A GREAT SCREEN ENTERTAINMENT!
STARTS Tomorrow! ODEON
ENDS TODAY !!
AVA GARDNER
HUMPHREY BOGART in "BAREFOOT CONTESSA"

DOUGLAS AT FISGARD

Hudson's Bay Company

INCORPORATED 2ND MAY 1670

Friday Store Hours: 9 a.m. to 5 p.m.

Dial 3-7111 — Sidney, Keating, Cobble Hill, Duncan and Sooke . . . call Zenith 6040 . . . the BAY pays the toll.

January Fur Sale Continues Friday!

Here, the finest craftsmanship, the epitome of beauty, the most fashionable of styles, plus great savings that are offered at this January sale! Plus all this, your fur is backed by the BAY label (based on 284 years of fur experience!) . . . your guarantee of the best there is!

Wrap your shoulders in the rich, regal warmth of a Muskrat side cape, save $32!

(dyed)

. . . These beauties were marked at $149, now are offered at a saving price of just $117 . . . Durable, versatile, beautiful, this little cape can be worn at just about any season of the year over suits, afternoon dresses, Summer formals, and even around the shoulders of a light Spring dress . . . the luxuriant deep brown fur, the color of glowing brandy, is called Alaska Mink . . . and to add to its durability is a soft underfur, protected by the glossy guard hairs! The cape is styled with a small roll collar, finished with a rayon satin lining. Sizes 14 to 20.

Special, each **$117**

Only $12 now 10.12 monthly

Muskrat side cape jackets (dyed) — Just like the muskrat side cape, only styled with a cuffed sleeve, and in two beautiful shades, the Alaska Mink, and Champagne toned, Moonglow. Sizes 12 to 20. Special, each **$127**

Only $13 now, 10.88 monthly

$97

Reg. $149 --- The complete glamour of a Muskrat side clutch cape at $32 savings!

. . . Whatever you wear it over, suit dress or formal, the result is always the same . . . you look completely captivating, add that extra touch of beauty that puts you on a high-fashion plane . . . You'll love the silky texture, that will last through many seasons because the soft underfur that adds body to the garment is protected by highly glazed, supple guard hairs dyed a dark, deep brown called Alaska Mink. Finishing touch, a rayon satin lining in the same shade of brown! Lift your spirits, glamorize your wardrobe and save! Sizes 14 to 20.

Special, each **$117**

Only $12 now, 10.12 monthly

Muskrat side cape stoles (dyed).—In the rich dark shade of Alaska Mink, and styled with small pockets, or scalloped borders . . . Here's a wonderful little buy that looks much more than the low price it's marked! Sizes 14 to 20. Special, each, **$87** and **$97**

Pay as low at 10% down, the rest in easy monthly installments

- Luxuriously rich furs at lowest current prices.
- Top value, prestige you can afford now. A 10% down payment makes the fur yours.
- A small deposit holds your new fur in our cold storage vault until you are ready to pay the balance.
- FREE alterations guarantee perfect fit.

Furs — Hudson's Bay Company

This label is your guarantee of complete satisfaction and is based on 284 years of fuy-buying experience!

BAY fur salon, fashion floor, 2nd

CONTINUES FRIDAY! ANNUAL FABRIC SALE!

. . . with thousands of yards of THE MOST POPULAR FABRICS, for your present wardrobe and for high-fashion Spring glamour, at SALE prices that save you valuable dollars. Chain-wide buying makes these outstanding values possible . . . assures you finest quality, wide assortments of colors and designs, at lowest possible prices. Take advantage of the savings; shop at the Bay Friday and stretch your clothes budget!

Fresh, crisp cotton prints, 36-inch

● **Reg. 69c and 79c . . . for aprons, curtains, dresses, kiddies' wear**

Add Spring freshness to your home, and wardrobe, with these colorful cotton prints that cost so little yet do so much to brighten your spirits. Easy to launder, iron to crisp new beauty every time . . . wear and wear. Mill ends in approx. 5 to 15-yard lengths. Special, yard **48c**

Cut cleaning costs with nylon-dacron blends . . .

● **Regular 1.95 . . . for blouses, dresses, formals**

Easy to sew, easy (and economical!) to care for, these "miracle" fabrics are a boon to any wardrobe. Offer practical smart year-round wear. You'll cut cleaning costs on these little-iron blends that resist wrinkling. Choose from white, pink, grey, blue and maize. 42 inches wide. Special, yard **1.29**

Non-shrink 36-inch cotton rufflins

● **Regular 1.39 . . . for dresses, blouses, Summer suits, curtains, spreads.**

This versatile fabric will add lasting sparkle to your home or your wardrobe. The colorful crease-resistant prints are ideal for dresses, aprons, curtains . . . will KEEP their rich colors, never shrink because they are "Sanforized." White, grey and beige with assorted patterns. Special, yard **99¢**

Save almost a third on 56" suiting

● **Regular 2.95 . . . for suits, skirts and slacks**

These novelty viscose suitings are ideal for your busy wardrobe. Easy to sew, long-wearing . . . hydro-prufed to hold press longer, resist stains, shed water. Imagine how simple they will be to care for! Grey, green, blue, navy. Special, yard **1.39**

Permanent-finish nylon tulle . . .

● **Regular 1.59 . . . for formal gowns, stoles**

Make your own bouffant formal with this crisp, fresh nylon tulle that looks so delicate yet wears so well. The fine mesh weave is easy to sew, comes in white, shrimp, red, pink, blue and aqua. 54" wide. Special, yard **1.19**

Save $1 on British imported tartans

● **Regular 2.98 . . . for skirts, suits, housecoats**

This hard-wearing blend of 70% wool and 30% viscose will add new oomph to your sportswear at little cost. Colorfast yarns . . . hand washable . . . in Royal Stewart, Anderson, Black Watch, Dress Gordon and King George tartans 54 inches wide. Special, yard **1.98**

Make kiddies' diapers and nighties

● **Regular 39c Saxony flannelette, 27 inches wide**

This fleecy-soft flannelette, closely woven from fluffy cotton yarns, is just what you need for your layette sewing. "Gentle" and warm against tender skin, this flannelette makes absorbent diapers, cosy nighties, kimonos. Sparkling white. Special, yard **29¢**

Lustrous 42-inch viscose bengaline

● **Regular 1.59 . . . for housecoats, suits, dresses**

Rich-looking medium-ribbed bengaline that drapes so beautifully . . . is soft, yet keeps its shape. Easy to launder, irons to smooth beauty . . . keeps its new look even after many washings. Choose for your wardrobe from navy, red, black, pink, blue, brown. 42" wide. Special, yd. **1.29**

54-inch imported pure wool suiting

● **Regular 3.95 and 4.95 . . . for skirts, blankets**

Short ends only, so you save up to 75%! Called trial ends because patterns are not perfectly matched. Long-wearing Virgin wool fabrics in attractive weaves, ideal for skirts and suits . . . also for blankets, couch covers. Brown, grey, blue, black, gold . . . plain and patterned. 2 to 3-yard lengths! Special, yard **1.39**

Washable twill-back velveteen . . .

● **Regular 2.69 . . . for jumpers, dresses, skirts**

The soft, luxurious finish of this fine British velveteen will add new beauty to your daytime and evening wardrobe. Woven from fine quality French cotton and dyed to rich, colorfast shades of green, Royal, cherry, red, rust, grey, brown and navy. 36". Special, yard **1.98**

BAY fabrics, fashion floor, 2nd

Friday 9 a.m. Specials!

Personal shopping only. On sale one hour, or while quantities last

Save 40% on pajama prints Fine quality cotton, reg. 69c a yard. In gay, colorfast stripes of blue, red, wine, green that make neat pajamas for yourself, Dad and the kids. 36-inch. Special, yard **39¢**

Sale! "Sanforized" shirting — 36 inches wide, reg. 69c yard. Long-wearing cotton, easy to sew and to launder, in colorfast fine and wide stripes. Ideal for shirts and pajamas. Special, yard **39¢**

Friday 2 p.m. Special

Personal shopping only. On sale one hour, or while quantities last

Save almost half on butcher linen! . . . 54-inch Dublin butcher linen, reg. 1.95 a yard. Washable . . . keeps its rich colors, wears well. In blue yellow, red, coral, white and navy. 54" to 57" wide. Special, yard **$1**

BAY fabrics, fashion floor, 2nd

Playing, dressed for best, or sleeping, your young chick will look pretty, feel comfortable, stay healthy! And you'll save money!

1.88

Suits and cardigans for 1-3-year-olds

From England come these enchanting little suits that dress that very young man so well! Two-piece suit is styled wth long sleeves, button-shoulder jersey with a fancy pattern at the neckband, while the pants are elasticized at the waist. Cardigans of soft, knitted wool have V-neck, two-button closing. White, blue, green. Regular 2.98 and 3.98. Special, each **1.88**

6.95

To retain freshness, cello-wrapped diapers

. . . Soft, white flannelette that won't chafe baby . . . Extra absorbent, easily laundered. 18"x30" oblong shape. Reg 2.29. Special, dozen, **1.99**

Mattresses are styled for the very young

. . . Some of them are plastic-covered, in case of a "mistake," others are cotton-covered in 2'x4' or 2'4"x4'4" size. Firm, yet soft, they'll provide healthy sleep. From **6.95** to **15.95**

$1

Sweaters and rompers for toddlers of 1 and 2

Reg. 1.98 and 2.98! Rompers have short sleeves, button closing; cotton cardigans are styled with long sleeves, button front; pullovers are included in the group. Pink, blue, green, yellow. Special, each **$1**

Sit them comfortably, securely in a hi-chair

Easy-to-clean chrome hi-chairs with plastic-covered seat and back, removable tray, strap to keep baby in place. Wooden foot rest. Grey. Each **25.95**

Pay $5 now, $5 monthly

25.95

1.49

Your darling miss will look dainty in a dress

. . . of soft, embroidered jersey. Yoke is lined with cotton, has two-button closing, puffed sleeves and 1-inch hem! Pink, yellow, white. Sizes for infants, 1 and 2. Each **1.49**

3-in-1 crib bed grows with your child . . .

First as a crib, then a youth bed, and then a single bed. Made of solid rock maple, leatherette padded headboard, natural color. Complete with spring. Each **79.95**

Pay $8 now, $5 monthly

Lanolized panties . . . prevent diaper rash!

By Cutler! . . . Plastic panties stay soft, even after being washed in boiling water. Elastic waist, white only. Small, medium and large. Pair **59¢**

Silk-lanolized, pair 1.29
Can-can panties, pair 1.95
Plastic bibs, each 1.27
Terry and plastic, 49¢ and 98¢
Snap-on panties, pair 79¢

They will play safely, sleep well in this crib

. . . Sturdy wooden cribs with solid ends, drop sides, teething ring . . . Nursery designs on ends. Complete with spring. Reg. 49.95. Special, ea. **$33**

Pay $5 now, $5 monthly

$33

Esmond cloth blanket will keep baby warm

Esmond cloth blankets with whipped edges to prevent ravelled ends. Two-tone, nursery patterns. Soft as a bunny's ear, warm and comfy, "gentle" to tender skin. 36"x50". Each **1.88**

1.95 pair

Tots will be safe and comfy in dropside crib

Regular 42.95! You'll find there's no danger of that active baby tumbling out of this 28"x54" crib that has solid ends, drop sides that lock in place. Mottled blue, nursery pattern on one end. Spring included. Special, each **28.50**

Pay $5 now, $5 monthly

BAY children's wear, 3rd

Save on these household needs that add convenience and comfort to your home . . . at little cost Friday

Apple Blossom hand lotion . . . —Regular $1! Fragrant, soothing lotion by Pinaud, prevents hands from chapping. 16-oz. bottle, special **69¢**

H B C dual tissue — Soft, facial quality tissue reduced to a special low price 700 sheets to a roll. **4** rolls **49¢**

White Cross toilet tissue . . . Soft, white, absorbent tissue, made from a special formula to increase the fineness of texture. 650 sheets to a roll. Special, **6** rolls **89¢**

H B C facial tissue—Regular 89c. Use for removing cream, or as a handkerchief for a Winter's cold. Smooth, soft, they won't chap. 1,000 sheets to a box. Special, box **79¢**

Chlor-V tablets — Keep the breath sweet with these chlorophyll tablets that eliminate mouth odors. Package of 16, special **9¢**
Package of 36 **19¢**

H B C health salts — Regular 79c. Effervescent health salts are easy to take, help ease indigestion. 14-oz. tin, special **59¢**

Moth balls or flakes — Protect woollens from destructive moth with naphthalene moth balls and flakes. 2-lb. bag, special **39¢**

Reg. 89c rubber bath sprays Five-foot-long sprays come in handy when you want to shampoo your hair. Fit all faucets. Subs. Special, each **59¢**

Dichloricide moth crystals . . . When you store woollens be sure to include these crystals among the clothing. They give off fumes that kill moths, eggs, larvae. Regular 79c. Special, **2** lbs. **59¢**

Tooth paste — Large-size tube by a well-known manufacturer. Whitens your teeth, keeps breath sweet and fresh. Special, **3** tubes **49¢**

A.S.A. tablets, regular 65c . . . Relieves headache and neuralgia, 5-grain strength. Bottle of 250, special **39¢**

Reg. 5.95 electric heating pads Warm chilly sheets, soothe tired backs, have all-night comfort with pad that features automatic control. Green or blue. Special, **4.49**

BAY household needs, main

Mom! Invest now in a healthy Winter for the entire family, stock up on H B C brand vitamins at low sale prices!

Improved multi-vitamin capsules — Potent combination of vitamins A, B1, B2, C and D in one-a-day doses. 100 capsules. Reg: 4.25. Special, **3.50**

Vitamin and mineral caps—Reg. $2. For growing children. Contains all diet essentials for proper growth. 100 capsules. Special **98¢**

Vitamin B compound capsules—Reg. $3. Contains no less than six of the most important health needs for children and adults. 100 capsules. Special **1.59**

Cod liver oil capsules—Active combination of vitamins A and D to help the body fight cold germs. 100 capsules. Reg. 1.19. Special, **83¢**

Multiple vitamin capsules—Reg. $3. A well balanced combination of A, B1, B2, C and D. 100 capsules. Special **1.59**

Halibut liver oil capsules—Beneficial to adults and children for building up resistance. 5,000 units of vitamin A, 500 units of vitamin D. 250 capsules. Reg. 2.49. **1.89** 100 capsules. Reg. $1. **79¢**

BAY household needs, main

Fresh licorice all-sorts just arrived from England

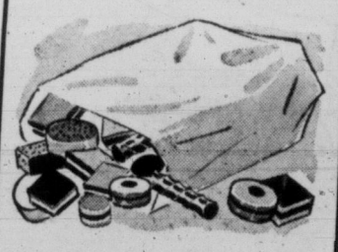

Wilkinson's licorice all-sorts, a delicious treat for the whole family, mild, tasty, and easy to digest . . . You'll love the fresh flavor, the wonderful assortment.

2 lbs., special 67c

BAY candies, main

In Victoria it's the BAY! Modern shopping centre for the whole family!

BLACK DAY FOR GARDENERS

European Starlings on Increase Locally

Bad news for gardeners came today from Victoria Natural History Society.

European starlings are on the increase here.

Annual census of southern Vancouver Island birds, conducted by the society last week, revealed the horrendous fact.

A shiny black bird, slightly smaller than the robin, European starlings invaded eastern Canada in 1890 and slowly have infiltrated the west.

Starlings are hated by gardeners and orchardists. And they're unloved by their feathered kinfolk because they usurp any nest that strikes their fancy.

Five years ago only a few European starlings were counted here. A year ago bird-watchers saw 50 during the annual census. Newest count zooms the total up to 392.

J. O. Clay, chairman of the bird group, also reports 1,700 fewer seabirds were counted along the waterfront this year. He said this was probably due to oil which escaped from a damaged steamer in November and brought death to hundreds of waterfowl along the Victoria waterfront.

Fourteen persons took part in the bird count. They were stationed at various points in Saanich and Victoria and along the waterfront.

Results of the census, Mr. Clay said, will be sent to the National Audubon Society which prints in its magazine results of counts from all parts of North America.

Victoria Daily Times

VICTORIA, B.C., THURSDAY, JANUARY 6, 1955

BETWEEN TIMES

By MONTE ROBERTS

I am getting to the point where I cannot stand New Year's Quitters.

I am referring to all those people who Quit Something as a New Year's resolution.

If they would only quietly Quit whatever it is they decide to Quit, I wouldn't mind.

But they make such a horrible noise about it.

My first contact with one who has Quit for New Year's came Monday morning.

Tom, three desks down to the left, came over and snarled in my ear:

"Gimme a cigarette—just one cigarette."

"Certainly," I said, all sweetness and light, the way I am first thing every morning. "Help yourself."

"Won't help myself," he sneered. "Just you gimme one cigarette—just ONE, now."

So I handed him ONE cigarette, and I must have looked puzzled, because he condescended to explain:

"Only ONE," he said, "I quit smoking for New Year's."

This was repeated several times during the morning, so I am happy to report Tom is now back to normal, smoking and smiling, as usual.

So it is not the ones like Tom who Quit something and have sense enough to start again who bother me.

It is ones who Quit something and stick to it (at least so far) who make life unbearable.

They are either so self-righteous, you feel like hiding your face in shame; or so snarly because of their self-imposed deprivation, you feel like hiding, period.

May they all un-Quit as soon as possible.

I am glad to report that Pete, first desk to the left, did not resolve to Quit anything for New Year's.

"This is just another year," he said. "New Year's resolutions are stupid. Let us live life while we may."

Well, life being what it is, Pete's doctor took a look at a recent ex-ray, and spoke a few words to Pete.

And Pete has now quit just about everything, including eating. For three days, Pete is confined to four ounces of milk (no more, no less), every hour.

But do you hear Pete complaining, or being self-righteous, or snarling?

Not Pete! Good old, gentle, friendly . . . OUCH!

He just bit my left ear—and he didn't even put salt and pepper on it.

I hope Pete gets well soon, and everyone else who Quit, Starts.

. . . beached after striking hidden reef.

Holed City Tug Safe on Beach

Mishap in Kyoquot Sound Damages Island Navigator

The tug Island Navigator is beached on the North-west Coast of Vancouver Island today after striking a reef, and officials of her owners, Island Tug & Barge Ltd., Victoria and Vancouver, are on their way to ascertain the extent of damage.

It is believed damage is extensive, and may run to thousands of dollars. The engine room of the tug was believed flooded, and electrical equipment under water.

Harold B. Elworthy, president of the company, left Port Alberni Wednesday evening in the tug Island Commander, and was expected to reach the scene this afternoon.

Navigator struck the reef in Kyoquot Sound, 150 miles north of Port Alberni. She had left her tow in a sheltered cove, and was going out to see if the weather was suitable for towing.

The tug suffered underwater damage, and began taking water. Her master, Capt. George Dance, decided to run her up on the beach in a sheltered cove. The captain and crew of nine all escaped injury.

Navigator is said to be in a position where she cannot be hurt by weather conditions.

An Island Tug & Barge spokesman here said the submerged reef she struck is marked on the chart, but its position is marked "approximate."

"We can now pin-point the position of that particular reef," he said.

Navigator is one of the larger and more powerful tow-boats in the Island Tug fleet. She is 117 feet overall, with a gross tonnage of 272.

Extent of damage will not be known until Island Commander reports back to the head office here.

Nanaimo School For Bad Boys Opens Jan. 22

New Institution Replaces B.I.S.C.O.

B.C.'s new home for wayward juveniles, the $1,250,000 Brannan Lake Boys' School, will be officially opened Saturday, Jan. 22 by Premier W. A. C. Bennett and members of the cabinet.

Located nine miles north of Nanaimo, the school has facilities for handling 150 boys, including a large gymnasium, vocational training equipment, dining rooms and a chapel.

The boys will be shifted from BISCO, the outdated industrial school at Port Coquitlam, after the opening. There are 105 boys at BISCO at present.

TWO-YEAR JOB

Brannan Lake was almost two years in construction. Cost was $1,000,000, with an additional $250,000 expenditure for furnishings and equipment.

In addition to a large central structure, housing dormitories, dining space, classrooms, and a high security section, the school consists of the gym, chapel, four staff houses, and a "cottage" which forms the basis of a new rehabilitation system.

About 30 boys can be accommodated in the cottage. They will live with a house "mother and father," a married couple who will attempt to provide the boys with a home atmosphere before they leave for the outside world.

All boys entering the school will be screened. As they progress, they will be moved through the entire dormitory system, and then to the cottage. Each step of the way will gain them more privileges.

Future expansion of the school will be concentrated on cottage facilities, until the number of boys in each cottage can be reduced as far as possible.

Fred Hassard, recently appointed superintendent of the BISCO institution, will take over as head of the new school.

Classrooms and academic instruction will be provided boys who wish to continue their education while detained at Brannan Lake. A welfare department official said the "emphasis will be on rehabilitation."

4-Mile Road Job Set for Malahat

South Slope Work Starts This Year

Construction gangs will start this summer to rebuild between three and one-half and four miles of the Island Highway on the rocky southern slope of the Malahat Drive.

Definite assurance the project will start this year was given a two-man Victoria Automobile Club delegation Wednesday by Public Works Minister P. A. Gaglardi.

The reconstruction job will cost between $700,000 and $800,000.

R. B. Wilson and H. J. Pendray, representatives of the automobile club, said Mr. Gaglardi told them he has "definite plans to do three and one-half to four miles on the southern slope this year."

Funds for the project will be provided for in the government's 1955 budget, which will be presented to the legislature at the session starting Jan. 25.

Arbutus Creek Area Gets Priority

They said Mr. Gaglardi further assured them this year's rebuilding work will be part of a "continuing project," to be maintained "until the whole Malahat is rebuilt."

This year's reconstruction will be in the Arbutus Creek area, between Hall's boathouse and the Malahat summit. Because of the numerous rock cuts, cost of the work will run close to $200,000 a mile, it is estimated.

The federal government will contribute one-half the cost, since the Island Highway between Victoria and Nanaimo is part of the Trans-Canada Highway system.

A brief submitted to Mr. Gaglardi by the Victoria Automobile Club said the Hall's boathouse-summit stretch of the highway is "outdated, full of twists and turns, narrow, and badly surfaced."

"The contours of most of the curves are the same as they were when the road was first opened over 40 years ago," the brief said.

Nanaimo Ferry Ups Road Traffic

Mr. Gaglardi said he agreed with a section of the brief outlining the need for a better highway to handle the stream of heavy truck-trailer and passenger traffic using the Island Highway following inauguration of the Black Ball ferry service between Nanaimo and Vancouver.

The brief stated:

"With the advent of the Black Ball Line to Nanaimo using a ferry capable of handling larger trucks and semi-trailers there has occurred a revolution in the manner in which goods are now shipped between Vancouver and Victoria.

"A great deal of this freight is now moving down the Island Highway instead of by CPR boat. The traffic of these large trucks and semi-trailers, desirable though it is, places a further burden on the presently inadequate Malahat."

The brief said the Malahat congestion will "no doubt be increased when the CPR inaugurate their new large ferry to Nanaimo, which will be capable of handling these large vehicles."

Major Increase in Ferry Movement

During 1953 the ferry companies transported 151,088 automobiles from the mainland to Vancouver Island, an increase from the 93,559 automobiles in 1950, according to the club's submission.

It said at the end of 1953 "there were over 36,721 automobiles and trucks owned and used south of the Malahat. This represents 11 per cent of all automobiles and trucks in the province."

"While we are not suggesting that 11 per cent of all highway construction and maintenance should always be spent on the southern part of the Island, we do feel that the motorists and truck owners of Victoria and district have been very understanding of the highway requirements of the remainder of the province," the brief said.

The two-man delegation complimented the works minister and his department on selection of the new route north from Victoria. This project is scheduled for completion this year.

The brief said the new outlet "should make possible a splendid highway, and eliminate any possibility of congestion emanating from the Colwood, Metchosin and Jordan River districts."

Famed RCN Ship Quits Esquimalt For East Coast

February Departure Set for Crusader

One of the best-known ships in the RCN's Pacific Command will be transferred from Esquimalt to Halifax early in February, it was learned unofficially today.

HMCS Crusader, Crescent class destroyer which gained fame as a champion "train-buster" during service with UN forces in Korean waters, will sail for the east coast shortly after her current annual refit is completed.

In return, the Atlantic Command will transfer the Prestonian-class frigate Sussexvale to this coast from Halifax.

Sussexvale will join the newly-formed Second Canadian Escort Squadron, operating out of Esquimalt on anti-submarine training exercises.

ROYAL NAVY GIFT

Crusader has been operating with the Pacific Command, as a training and operational destroyer, since 1945, when she was loaned to the RCN by the Royal Navy. In 1951, the British Admiralty gave Crusader and Crescent to the Canadian Navy. Crescent is now being converted at HMC Dockyard, to a modern anti-submarine destroyer escort.

In October, 1951, Crusader carried the then Princess Elizabeth and the Duke of Edinburgh from Vancouver to Victoria during the Royal Tour of Canada.

LED UN FLEET

She distinguished herself on her first tour in Korean waters for the accuracy of her gunnery. Crusader destroyed four trains by accurate shell fire, and was credited with a half-interest in another train "kill"—making her the leading "train-buster" of all ships in the UN forces.

At that time, she was the only non-U.S. ship to operate with the fast Carrier Task Force 77 on Korea's east coast.

FREAK ACCIDENT KILLS WORKMAN

First Fatality on Saanich Sewer Job When Air-Compressor Pipe Breaks Loose

Inquest into the death of an Italian immigrant killed Wednesday afternoon in a freak accident at Saanich has been set for Monday at Sands Mortuary Ltd., at 10 a.m.

ELMO REDA

Saanich police said today Elmo Reda, 30, of 2606 Wark, died instantly when struck in the head by a metal elbow attached to an air compressor drilling machine.

The accident occurred at Qudra and Cloverdale, where Reda and fellow workers George Kinch and Raymond Wilson were among a crew of men drilling blast holes on a sewer project, shortly after 4 p.m.

PIPE CAME LOOSE

Reda was picking up drilling pipe and placing it under the machine when a 20-foot length of pipe came loose from a joint.

A short piece of pipe suspended from the machine spun and an elbow whipped around and punctured the side of his head between the temple and ear.

Kinch and Wilson were close by when the accident occurred.

Reda had been working on a drill compressor for the municipality for one and one-half years.

He was said to be an experienced worker and had followed the same line of employment in Italy before immigrating to Canada.

He came to Victoria in 1953.

Reda leaves his wife, Assunda; a five-year-old daughter, Mara, and a three-year-old son, Alfonszo.

Prayers will be offered at Sands Monday at 8 p.m. Mass will be celebrated Tuesday at 9 in St. Andrew's Cathedral, with burial in Royal Oak Cemetery.

TOPICS OF THE TIMES

H. C. Mutter, 961 Darwin, told police Thursday that his 11-foot plywood boat was missing from Fishermen's Co-Op jetty at the foot of Erie Street.

The boat is white on the outside with green trim and white inside with a green bottom.

★ ★ ★

Tourist trade group of the Victoria Chamber of Commerce will meet at the Pacific Club at noon, Jan. 14, and the retail merchants' group on Jan. 17 in their first meetings of the new year.

★ ★ ★

The traffic committee of the civic affairs group, Victoria Chamber of Commerce, will meet Thursday, Jan. 13, at 3.30 p.m. in the chamber's board room.

★ ★ ★

Ronald John Chapman, 111 Homer Street, was fined a total of $75 in city police court today when he pleaded guilty to careless driving and failing to remain at the scene of an accident.

Court was told the accused was the driver of a car Dec. 14 which hit an eight-year-old girl at Douglas and Kings and failed to stop.

★ ★ ★

The size of automobile license plates will be standardized throughout Canada and the United States by 1956, officials of the motor vehicle branch report.

British Columbia's 1955 plates will be issued in the new size, 6 by 12 inches, instead of 5⅝ by 13⅞ as previously.

★ ★ ★

George Vaux, 21, 422 Dallas Road, was remanded to Friday for sentence today in city police court when he pleaded guilty to a charge of issuing a worthless cheque for $10.

★ ★ ★

Mrs. Grace Hughes will discuss "An Ancient Element Takes a Modern Role" at a meeting, open to the public, of the Theosophical Society at 904 Government Street, at 8 p.m. Sunday.

★ ★ ★

Coast Electronics Ltd., 1100 Pandora, was fined $10 in city police court today on a charge of remaining open for business after 1 p.m. on a Wednesday.

★ ★ ★

Driving while his driver's license was suspended proved costly for Frederick J. Mitchell, HMCS Ontario, when he appeared in city police court today.

He was fined $40 or five days.

★ ★ ★

DROODLES

I guess Mr. Einstein is about the smartest man around. He's responsible for such modern Improvements as the atom bomb. But personally I'm against Improvements. Now that we're starting a new year I think smart people should start thinking up Deprovements. A Deprovement would be if, for instance, Mr. Einstein invented the light bulb and then electricity. He could keep working backwards and later he might invent the saxophone, the steam engine and perhaps old-fashioned gun powder. Old-fashioned gun powder would be a Godsend right now. Then after a couple of years to let us get used to gun powder he could maybe invent the bow and arrow, then we could all start all over again. Okay with you?

EINSTEIN PASSING A WINDOW

FRIDAY MEETINGS

Lions Club—Empress Hotel, noon.

Kiwanis Club—Empress Hotel, 6.30 p.m. Joint installation ceremony for all Victoria clubs.

Chairman's Club—McEwen's Restaurant, 6 p.m.

Canadian National Railways Veterans' Association—K. of P. Hall, 2 p.m. Election of officers.

Metchosin Man Injured When Hit By Truck

A 76-year-old Metchosin man was admitted to Royal Jubilee Hospital this morning suffering head injuries after being struck by a truck on Metchosin Road near Lagoon Road.

Hospital authorities said Frederick Futcher, 76, Metchosin Road, was in "fairly good condition."

Colwood RCMP said he was crossing the road when struck by a truck driven by Gordon Dennison of Colwood at about 7.30 a.m.

EMPRESS HOTEL MANAGER since January, 1952, T. E. Chester will retire at the end of this month, it was unofficially learned today. His successor is expected to be Cyril Chapman, now manager of the Log Chateau of Quebec's exclusive Seignory Club. Before appointment to the Empress, Mr. Chester was assistant general manager for Canadian Pacific western hotels. He was also former manager of the old Hotel Vancouver.

Telephone Lineman Injured in Fall

A British Columbia Telephone Co. linesman was admitted to Royal Jubilee Hospital with back injuries Thursday evening after falling about 20 feet from a pole at Somerset and Tolmie.

Police said William Luney, 3905 Persimmon Road, slipped while climbing the pole and fell 20 feet, landing on his back.

He is in "good" condition.

Civic Heads Ask Increase In Salaries

A bid for salary increases for City Hall department heads was heard by the city council finance committee in a closed meeting this morning.

No decision was reached but it is expected an independent survey of the salary scale will be approved by council at an early date.

The city department heads as a group reportedly feel the dollar-gap between staff workers and themselves should be widened.

Inside workers, represented at bargaining table by the City Hall Employees' Association, won a 2 per cent wage hike last year. Department heads got nothing.

Last salary increase to supervisory personnel was granted in 1951. It stipulated payment for executives in two groups.

Driving Course Again Offered At Night School

A course in driver education offered by Victoria night school a year ago proved so successful it is being offered again.

The course, designed for those who know how to drive, will be launched next Monday night at 7.30 at Central Junior High School. The class will meet on Monday evening until March 21. Registration fee is $5.

R. Moir McLagen is convener of the course. Lectures will be conducted by specialists in the field of police work, auto mechanics and automobile insurance.

Claim procedure following an accident will be thoroughly reviewed and some instruction will be given on how to undertake home repairs.

S. Pringle Wins Top Award in Photo Contest

Stewart Pringle, 2900 Washington Avenue took top honors in the Jaycee Christmas Lighting Photo Contest, officials announced today.

Mr. Pringle's photo, that of Miss B. Bramwell's illuminated home at 1151 Burnside Road, was judged best of more than 50 entries in the competition.

Second prize went to Miss Agnes Wilson, 1810 Hollywood Crescent, who photographed the home of L. B. Parkin, 1330 Mitchell. Charles P. Wonsley, 1050 St. David Street, received third prize with a shot of the R. S. Porter home at 610 Dallas Road, winner of the lighting contest.

Lighting committee chairman, Jack Jeffrey, expressed satisfaction at the results of the photo contest and stated that judging proved difficult because of the high calibre of most entries. Winners will receive scrip prizes.

Which twin has the doctorate? William Gaddes, right, gets congratulations from brother Boyce.

IN FAMILY TRADITION

Doctorate Award To City Teacher

Years of devoted study and instruction at Victoria College resulted in the award of a doctor's degree in psychology for Professor W. H. Gaddes, 42, it was learned today.

Dr. Gaddes will be one of the youngest members of the teaching staff to hold that distinction. He came to Victoria College in 1946. He returned this week from Claremont, Calif., where he presented his thesis at Claremont College.

The doctor's paper was on motives underlying vocational choices of males between 15 and 25. Some of the cases he followed for as long as six years. His work is expected to be of asistance in aiding students in deciding their careers.

FATHER KNOWN HERE

Dr. Gaddes' success upholds a tradition of family honor. His father, Dr. W. H. Gaddes of Kelowna, a veterinarian, was well known in Victoria in the 1920's as a colonization commissioner. His uncle, Dr. Thomas Gaddes, now dead, was a well-known Victoria physician.

And in the same generation, the same work, and the same likeness, there is his twin brother, Boyce Gaddes, musical instructor at Victoria Normal School. Boyce is a graduate of University of Oregon and is currently working on his master's degree.

Both brothers served in the RCAF during the Second World War.

The fact that they are identical twins has been an embarrassment. So identical are they in appearance that students attending Normal and the College make logical errors in identification year after year.

TIRED OF STARES

In their youth, when the two were attending college together themselves, they became so tired of being stared at that when they left home for classes in the morning one would ride in the front of the bus, the other in the rear.

Dr. Gaddes received his BA and MA from University of British Columbia. He joined the air force in 1942 and served as a radar mechanic and later as a navigator. He spent one postwar year as a clinical psychologist with battle fatigue cases.

One of his studies was made at Gordon Head on the psychological effects of pellagra on released Japanese war prisoners. He is still concerned with psychiatric testing conducted at Veterans' and Jubilee Hospitals here.

ASK The TIMES

Q.—How do the area and the population of the Central American Republic of Panama, which straddles the Panama Canal and whose president was assassinated last Sunday evening, compare with the area and the population of Birtish Columbia? H.T.L.

A.—The area of B.C. is estimated at 366,255 square miles. The present population is estimated at 1,286,000, that figure being based on an estimate of 1,266,000 made by the Dominion Bureau of Statistics at June 1, 1954. The area of Panama is estimated at 28,575 square miles. The population of the republic as estimated by United Nations officials was 817,000 in 1951. Authoritative estimates of the rate of population increase are not readily available.

Q.—Was Hudson Bay named for Henry Hudson, English navigator and explorer? D.A.

A.—Yes. He and his crew aboard his ship, the Discovery, entered the bay Aug. 3, 1610. Though the bay had been visited before he made his voyage, he carried his discoveries beyond the limits of his predecessors.

Yarrows Launch 500-Ton Hull This Afternoon

Hull of a $900,000 hydraulic suction dredge for use on the Fraser River was scheduled to be launched from Yarrows Ltd. this afternoon.

The big dredge was built for the Federal Department of Public Works. It is a 20-inch, heavy duty, hydraulic pipe-line dredge capable of operating in depths up to 45 feet, with machinery pumping 13,500 gallons per minute.

The 500-ton hull is of riveted and welded steel, 150 long, 40 feet wide, and 10 feet 6 inches in depth. It will be equipped with dredging machinery made by Lobnitz & Co., and Diesel machinery by Ruston, Hornsby & Co., both British firms. Vancouver Machinery Depot is Canadian agent for both firms.

The machinery will be delivered in February or March, and the suction barge will be ready for operation in June.

Keel was laid in October, and the hull was finished in about 12 weeks.

SHOPPING GUIDE

Little Books That Help Keep Records Straight

By PENNY SAVER

A new year—a need for new records! Here's an Auto Record "at-a-glance" imitation leather bound book. It contains divided sections for gas and oil consumption, lubrication, repairs and accessories, tire mileage and a trip diary. Measuring only four inches by six inches, it will fit very comfortably in your glove compartment. It costs only $2.

Matching this handy book is it's little brother, Expense and Tax Record, Jr. It contains space for weekly expense and tax record, important tax deductions, a three-year calendar, automobile record and cash record. Made of the same imitation leather, it comes in matching colors of black or tan, and sells for $1.35. This set would make a good gift for those men in the family who travel so much!

For the school-age child, the high school student, college student or businessman—here's a very handy gadget for sticking almost anything to anything. It's a glu-pen. No messy paste pots, no sticky fingers to mark your desk or papers. Made along the same lines as a ball-point pen, this glu-pen comes complete with two refills—and easy instructions for use and refilling. A small dot of glue from the pen is sufficient to make almost any article adhere to another. It really is a whiz to use. I know because I tried one out. It costs $1.69. With the two extra cartridges of glue, this pen will last for ages.

★ ★ ★

For such a small book (only four inches by three inches) I have found that this diary contains an immense store of facts and information. Money, weights and measurements, postal rates, statutory and other holidays, outline of Canadian government, populations, and several more charts and pages are all included in this diary. There's also a place for addresses, a pocket for cards or stamps, and a page or two for telephone numbers. A little pencil that fits compactly into the binding.

Leather bound, this "little encyclopedia" has space enough on each calender page to jot down your important appointments, thoughts, ideas, names, dates and whatever else goes into a diary. A set of perforated sticky tabs is folded on the first few pages. On these tabs is written "Today is my wife's birthday," and goes on through most of the members of the family, right through to wedding anniversaries, and the beginning of holidays. You simply detach the desired tab from the list and stick it on the page stating the date on which the occasion falls. All this for only $1.45!

★ ★ ★

Do you get tired of washing and ironing those fancy doilies and cake plate cloths? Well, so do I. The answer to this problem is paper doilies. Gold and silver filigree, a lace-work or more solid patterns look just like hand-made linens. For 35 cents you get five medium-sized gold-patterned doilies. Larger gold and silver ones cost 39 cents each. Large white doilies in packages of six or eight cost only 15 cents. Doen't that beat washing and ironing? When these are soiled, you simply throw them away.

★ ★ ★

Do you like to read? Here's one of the cleverest bookmarks that I've seen! A corner piece of leather that will fit over the corner of your page has written on it in gold lettering, "Here I fell asleep." They are 25 cents, and come in two shades of brown, black, blue and natural.

WHY GROW OLD?

By JOSEPHINE LOWMAN

Holidays Add Weight? Get Back to Size Now

Did you go haywire at Thanksgiving, and then again at Christmas and at New Year's? Well, who didn't?

Many women had just managed to lose some weight and to look well in their fall clothes, when along came Thanksgiving week-end. Perhaps the women in question gained three or four or five pounds. That is entirely possible.

Then struggle, struggle, for a loss of three or four pounds, just getting back to the sleek torso when Christmas arrived. Then, snowballing the extra pounds, we had New Year's celebrations immediately following. What a life!

No wonder we made those resolutions with real fervor and determination, and no wonder I am running my annual eight-week self-improvement marathon again at this season of the year. Most of you know that the idea of marathon is to see how much you can improve yourself in eight weeks' time. You send your SOS to me with 10 cents to cover costs, and I will send you the directions you need.

In eight weeks hair will respond to massage and brushing, diet and figure molding exercises can take inches from your measurements. Why not rediscover that complexion you used to have but which may now be masked by poor circulation, too much rich food and too little exercise? Why not replace that bulge with a curve and again enjoy the verve and energy which may have been sabotaged by hurry and worry and overweight or underweight?

If your problem is thinness, in eight weeks you can gain many extra pounds and build up your measurements with exercise. I think most women will stick to a routine faithfully if they know just what they can expect to accomplish in a given length of time. Thus this next eight weeks can be magic ones for you!

Did you ever stand in front of a full-length mirror and look at yourself honestly with the idea of discovering just what it is that makes you look older? If you did you found that the appearance of age is made up of many small factors: a roll over the girdle, a protruding abdomen, a double chin, a dowager's hump, rounded shoulders, lines about the eyes, a drooping jaw line. These and other small changes add up to an older appearance.

Of course we cannot live vibrantly and feel and think and worry and be human without having these things happen to some extent. However, many of them can be avoided or overcome and all of them can be improved. It's up to you! I am ready and eager to help you.

If you would like to join my eight-week self-improvement marathon you may want my marathon booklet. I have done it over this year with the addition of a weight and height chart, a self-analysis department which guides you in discovering what you need to improve, and a chart for personality development. Of course it has its usual diet, new exercises and complete directions.

If you would like to have the new 1955 marathon booklet, send 10 cents and a stamped, self-addressed envelope with your request for it to Josephine Lowman in care of this newspaper.

FASHION NOTES

Newest bathing suits are one-piece, cut with square or camisole tops, often knitted. Orlon-and-lastex is a popular combination; fast-drying, lightweight.

The news in resort pants lies chiefly in the tops worn with them: big, bulky and loose and almost always in vivid colors.

The white satin trench coat for evening is a new idea in evening coats, is worn with glittering fake jewels and a tiny hat.

SPECIAL!

3-PIECE BEDROOM GROUP (UNPAINTED) $99.50

Fix up your spare bedroom, attic room or children's room, this wonderful, inexpensive way! Just a few brush strokes and the furniture becomes a colorful part of your home. AND LOOK HOW LITTLE IT COSTS!

BUNK BEDS

Complete with springs and mattresses. Ideal space savers, or make down into separate beds.

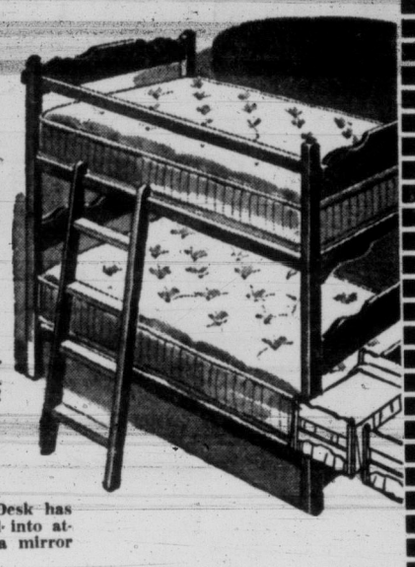

4-DRAWER CHEST

Large roomy chest, ideal for storing articles of clothing, etc. A useful size. Ready to paint!

4-DRAWER DESK

Not exactly as illustrated. Desk has 4 drawers, may be converted into attractive vanity by hanging a mirror over it, or as a study desk.

Sturdily Constructed, Smartly-Designed Furniture Ready for Finishing—To Your Own Color Scheme—You Will Enjoy Doing It!

$10 DOWN DELIVERS!

ARROW FURNITURE
747 Yates 3-4814
Just a Few Steps from the Dominion Hotel

TWO STORES

ARROW FURNITURE
1321 Government 3-8024
Between Yates and Johnson

Slenderizer!

by Anne Adams

Half-sizers! Crisp contrast of collar and cuffs set off the figure-flattering lines of this new basic style! If you're shorter, fuller—want to look slimmer and taller, choose a narrow vertical stripe for this. Simple to sew.

Pattern 4850: Half sizes 14½, 16½, 18½, 20½, 22½, 24½. Size 16½ takes 4⅛ yards 35-inch fabric; ½ yard contrast.

This pattern easy to use, simple to sew, is tested for fit. Has complete illustrated instructions.

Send thirty-five cents in coins (stamps cannot be accepted) for this pattern. Print plainly size, name, address, style number.

Send order to Anne Adams, care of The Times, 60 Front St. W., Toronto 1-A, Ont., Pattern Dept.

Floral Show Dates Decided

A list of garden shows to be held in Victoria this year was released at a meeting of the Greater Victoria Garden Council Wednesday.

These are: Alpine Society Show, Crystal Garden, April 20 and 21; Spring Garden Festival, May 1 to 7; Victoria Horticultural Society Show, June 24 and 25; Gladiolus Soociety Show, Crystal Garden, Aug. 12 and 13; Victoria Horticultural Society Fall Show, Crystal Garden, Sept. 16 and 17; Victoria and District Chrysanthemum Society show of outside grown chrysanthemums, Sept. 23 and 24.

Montague BRIDGMAN LTD
China · Crystal · Gifts
811 Government St. Phone 3-0821

AS WE LIVE

Concentration Essential To Successful Studying

By ELIZABETH B. HURLOCK, PhD

Knowing how to concentrate is essential to doing good work. And the sooner one learns to concentrate, the easier learning will be. A father writes:

Hurlock

(Q)—"My son, who entered junior high this fall, spends much too much time on his studies. I have watched him when he is supposed to be doing his lessons, and I notice that he spends more time looking elsewhere than looking at his book. He will leave his desk, look out the window, turn on his radio, pick up a magazine or comic and look at it, stand in front of the mirror and straighten his hair, and do a number of other such things. Naturally he gets little done, and his grades show it. I would like him to go to college, but I can't see how he will ever make college unless he learns to concentrate better."

(A)—You're quite right about the need for concentration. Each year, as your son advances in the academic world, his lessons will require more time and more intensive study. He could easily fall by the wayside even before he reaches college.

You are wise to want to try to help him improve his studying techniques now. Instead of letting him go off to his own room to study, why not insist that he do his lessons under your watchful eye? You can then remind him if his attention seems to wander.

Show him how to concentrate by developing the "paper-and-pencil" habit. As he reads, have him make brief notes of what he has read. This helps greatly to keep his mind from wandering, since it gives him something specific to do other than just reading.

Another suggestion is to time his reading. Ask him to tell you when he is ready to begin. As he reads, ask him from time to time how far he has gone and tell him how long it has been since he started. This will give him an incentive to beat his own record.

She's Allergic to Harry . . . Not to Rewed

HOLLYWOOD (AP) — Marie McDonald Wednesday gave the reason for the breakup of her marriage to wealthy shoe manufacturer Harry Karl: She's allergic to him.

Miss McDonald and Karl were divorced in Las Vegas, Nev., Nov. 22, but after that they announced plans to be re-married. She said she couldn't withstand his ardent wooing and that it was "the greatest thing since Romeo and Juliet." She said Karl was going to give her a wedding gift of $1,000,000.

But Tuesday she announced that plans for re-marriage now are "all off." In an interview Wednesday she amplified:

"When I am with Harry I get sick. When I am away from him I never get sick. That's the real reason for the breakup of our marriage and for our mutual decision not to re-wed as we had planned."

JANUARY CLEARANCE SALE
★ COATS
★ SUITS
★ DRESSES
Mary Constance
784 FORT
3-4932

FINAL CLEARANCE
EN TIRE STOCK OF FALL AND WINTER
MILLINERY
★ AMAZING REDUCTIONS ★
Clearing from $2.95 and up
Minnie Beveridge
Millinery
● No Exchanges, Please ●
778 FORT ST. - 3-3452

Everybody's Doing It—
So Why Don't You?

Have a January Clearance Sale

RIGHT IN YOUR OWN HOME

SELL "DON'T NEEDS" THROUGH WANT ADS

This is the ideal time to sell household items which are no longer in use or which have been discarded in favor of Christmas gifts. It's the perfect answer to thinned-down family resources, too, after the holiday spending! The unwanted furniture in your home . . . the old toys, books, sports equipment, old clothing, etc., may be exactly what others want. Your best bet is to advertise them where they will be seen by everyone . . . in the Classified Section of this paper. Phone the Classified Department RIGHT NOW.

Phone 2-3131

AND PLACE YOUR SPEEDY — EFFECTIVE CLASSIFIED AD TODAY!

VICTORIA DAILY TIMES

OF PERSONAL INTEREST

Attend Daughter's Wedding

Mr. and Mrs. F. D. Kettles have returned to their Cook Street home from Ladner, B.C., where they attended the wedding of their daughter, Joanne Louise to Mr. William Leslie Rogers, of Kelowna, B.C. While in Ladner, Mr. and Mrs. Kettles stayed with Mr. and Mrs. S. Fenton.

Reception Follows Recital

Miss Elsie Friend, president, and members of the executive of the Royal Schools of Music Association, will hold a reception at the home of Miss G. E. Hewlings, 1385 Lotbiniere Avenue, in honor of Miss Patricia Rundle and Miss Eileen Graham, following their joint recital at the Arts Centre, Moss Street, Saturday evening.

Visit Parents in Victoria

Mr. and Mrs. Stanley E. Knapp of New Westminster, have been visiting Mrs. Knapp's parents, Mr. and Mrs. J. Allan McColm, Salsbury Way, and Mr. Knapp's parents, Dr. and Mrs. B. E. Knapp, 1013 Vancouver Street, over the holiday season. Mr. Knapp left for the mainland city earlier this week and will be joined by Mrs. Knapp today.

Holiday in Hawaii

Mrs. H. A. McCandless, Lansdowne Road, will leave by air, Monday, to spend a three-week holiday in Honolulu. Capt. McCandless who will be at Pearl Harbor, will spend a brief leave period with his wife. Mrs. McCandless's parents, Mr. and Mrs. G. S. Brown, Weald Road, left on Tuesday for Vancouver, from where they will sail for the Hawaiian Islands.

* * *

Mr. and Mrs. John Schmarr of Bamfield, B.C., have returned home after a five-week holiday spent in Victoria and Vancouver.

Mr. S. J. Smallcombe of Portage la Prairie, Man., is visiting his son-in-law and daughter, Mr. and Mrs. J. H. Guest, at their home on Cedar Hill Road.

Mrs. W. H. Thomson of the Fort Macleod government information bureau is holidaying here for a few weeks, the guest of her brother-in-law and sister, Mr. and Mrs. Harvey Cook, 1620 Hollywood Crescent.

Bridal Couple and Their Attendants

Mr. and Mrs. John H. Collins, were married in Church of Our Lord last week and are now honeymooning in San Francisco and Portland. The wedding party included, the bridesmatron, Mrs. H. Andrews, seated at left; a petite flowergirl, Miss Elizabeth Waelti; the bridesmaid, Miss Eileen Cawsey, seated at right and standing, left to right, Mr. Neil Hamilton, Vancouver, an usher, Mr. R. R. Collins, best man; Mrs. R. Ratcliffe, Port Alberni, matron of honor and Mr. Bruce Millburn, usher. Mrs. Collins is the daughter of Mr. and Mrs. L. Batchelor, 1977 Fairfield Road and her husband the son of Mr. and Mrs. W. J. Collins of Sooke, B.C. (Photo by Paul Joncas.)

Surprise Party

Members and friends of the League of Roses (Lancashire and Yorkshire Society) surprised their second vice-president, Mr. W. Dawson, and his wife at their home on Gorge Road last Monday evening on the occasion of their wedding anniversary.

Those attending were Mr. L. D. Baker, president; Mrs. S. Jones, vice-president; W. Booth, secretary; Mrs. McAllister, Mr. A. Hopwood, Mrs. A. Purcell, Mrs. Fairless members of the exectuive. Other members and friends were Mrs. Baker, Mr. and Mrs. Brew, Mr. and Mrs. Dallin, Mrs. Hopwood, Mrs. E. Clarke Sr., Mrs. Amos, Mr. Milt Hawkins, Mrs. Liner, Mrs. Kennaugh, Mr. and Mrs. Arthur, Mr. C. Armitage, Mr. A. Dods, and Mr. Frank Fairless, who presided at the piano. Recitations and games, etc., were enjoyed.

CLUB WOMEN'S NEWS

Donation to Fund—It was reported at the Tuesday meeting of Langford United Church Women's Auxiliary held in the home of Mr. and Mrs. J. D. Nimmo, Leigh Road, Langford Lake, that $115 was realized from the sale of cards. Of this sum, $100 was voted to the church building fund. A social evening followed during which Mr. Nimmo showed pictures taken during his recent trip through England, Scotland and Ireland. Refreshments were served by Mrs. Nimmo, assisted by Mrs. F. Slater. Welcoming committee at the church for January includes Mrs. A. Hull, Mrs. M. Cade, Mrs. A. H. Jackson and Mrs. J. Jackson.

Of interest to Women

Editor Elizabeth Forbes

FOR CRIPPLED CHILDREN

February Shower of Dimes Opens With Giant Fun-Fest

At the annual "White Elephant" party of the Solarium Junior League, held at the home of Mrs. F. Usher, it was announced that the League's February "Shower of Dimes" will open with a giant "Fun-for-All" in the Crystal Garden on Feb 1. Tickets for this event were distributed to members. A number of prizes will be given, including a television set and a boy's or a girl's bicycle.

Mrs. D. Forrest, presided at the short meeting preceeding the party and gave a brief outline of plans for the Jerome H. Caigill Follies of '55 to take place in April.

With business concluded Mrs. R. Rawnsley took over as auctioneer of the interesting "white elephant" packages which turned out to be anything from men's long underwear to a continental perfume burner. Games were played after which a buffet supper was served. Miss Marion McLean and Miss Joan Bonnell were in charge of arrangements.

Mrs. Forrest welcomed Mrs. T. O. McKay as a new member. Mrs. P. Grandy visiting from Seattle and Mrs. J. Pollock back after an illness. Members of the assbciate group were invited and those able to attend were: Mrs. D. Monk, Mrs. N. Morgan, Mrs. J. Genest, Mrs. C. Miller, Mrs. G. Laird, Mrs. H. McClung, Mrs. G. Bishop, Miss B. Marr, Mrs. H. Sewell and Mrs. H. McKenzie. Thirty-one active members were present.

Former City Economics Teacher To Develop Program in Baghdad

WINNIPEG (CP)—The mysteries of ancient Baghdad hold no fears for Frances Isabel McKay of Winnipeg, and formerly of Victoria.

Miss McKay, director of women's work for the Manitoba department of agriculture and immigration since 1940, has obtained an eight-month leave of absence to develop a program of home economic education for secondary schools and selected training centres for the government of Iraq, under the Food and Agriculture Organization of the United Nations.

After visiting FAO headquarters at Rome, the 47-year-old Kildonan-born woman will go to Baghdad early this year and take a post with the Queen Aliya Colloge for Women.

Miss McKay started her teaching career in the old Central School in this city. A cousin, Miss Jean Polson, lives in the De Cosmos Apartments here.

SUCCEEDS DR. BRODIE

The little she knows about the Moslem-dominated country has been acquired from talks with Dr. Jessie Brodie, who preceded her at Baghdad and also as president of the Canadian Home Economic Association, and Dr. Margaret Hockin, head of the FAO nutrition division, who first approached her last summer about accepting the Bagdad appointment.

Tall, graceful Miss McKay explained that the FAO goes into a country only when invited. It basically teaches fundamentals of food and nutrition to certain people and they in turn pass this knowledge on to others.

ECONOMICS STUDENTS

In the case of the Bagdhad appointment, she will concentrate on third-year home economic students now working towards a degree.

"I have no preconceived ideas about what I will be doing or how I will go about doing it," she said in a recent interview.

"Language, although a small problem, will not be as big a barrier as many think. If I can teach deaf children for years with no trouble at all, as I formerly did, then I think I'll get on all right with the people of Iraq.

"Although I am the teacher, there are still a number of things I will have to learn, their customs for instance, food habits and the idiosyncracies of the Iraq people. But the job is a challenge and one I am looking forward to."

TINY COOK

Frances Isabel McKay has always been interested in food and nutrition since she was five, when her mother permitted her to cook.

Despite the plea of the head of the home economics class that she was too young, Miss McKay entered the University of Manitoba home economics course when only 15 years old. She graduated five years later with a B.Sc. degree. She did post-graduate study at Cornell University.

Miss McKay, who has worked for the Manitoba government 23 years, first taught home economics at Victoria and in Moose Jaw. She returned to Winnipeg in 1931 and taught four years at the School for the Deaf in suburban Tuxedo. In 1935 she joined the extension service of the Manitoba department of agriculture.

Housewife Author

Mrs. Sheila MacKay Russell, 34-year-old author of two successful books, says housewives have the best chance of making good as authors. Her theory is that for a housewife to be an author is only a matter of "mind over clatter," and of finance.

Pretty bit of nonsense for evening is the white fox evening bag that looks like a gigantic powder puff. Holds compact, lipstick, money.

A pleasant fashion surprise is the permanently pleated jersey dress that washes and drip dries. Pleats keep their knife sharpness, texture stays soft, lines won't sag.

CLUB CALENDAR

Intermediate Musical Art Society, Saturday at 8 p.m., Newstead Hall, Fort Street.

Princess Patricia Lodge No. 238, Daughters of St. George, business meeting, Friday, 8 p.m., K of P Hall.

PTA NOTES

Oaklands — Meeting of Oaklands PTA will be held in the school auditorium on Monday at 8 p.m. A "parents' night" will be featured with games.

No matter how pushed you are, leave time for a midday nap if you're inclined to be tuckered by evening. Stretch out on the sofa or sofa-bed if you must keep an eye on the kids.

An inexpensive and practical way to own and wear leopard is to have it in a small clutch bag, one with a snap top.

Heather Sent From Scotland Promises Luck

White heather flown from Scotland was interspersed with yellow roses and ivy to form a cascade bouquet carried by the former Miss Gladys Muriel Finlay for her wedding in Mission City recently. For "something old" she wore a silver heirloom bracelet which belonged to her grandmother and had been worn by her two sisters on their wedding days.

St. Paul's Presbyterian Church in the Fraser Valley city was scene of the ceremony performed by Rev. Murdo Pollock. Organist was W. Cawdell. The bride is the daughter of Mr. and Mrs. Alexander Finlay of Mission City, and her groom, John Loudon Motherwell, the son of Mr. and Mrs. Andrew Motherwell of Cowichan Station, V.I.

The bride, given in marriage by her father, chose a wedding dress of shimmering white taffeta fashioned with a long fitted bodice and full gracefully gathered skirt. Radiating folds from a pleated insert in the bodice carried through the soft pleated effect of her gown. A filmy fingertip veil fell gently from a pleated headband and a pearl necklace complemented the lovely neckline.

Mrs. Howarth L. Wolfe as matron of honor wore a green shot taffeta gown, and Miss Anne Morrow, the bridesmaid, was gowned in gold shot taffeta. Both Mrs. Wolfe and Miss Morrow carried bouquets of deep bronze chrysanthemums and wore headbands of a matching hue.

Nieces of the bride, Misses Janet Parke and Brenda Hutton, were flower girls in dresses of soft hued blue and yellow nylon. They carried nosegays of light bronze chrysanthemums.

Best man was William Motherwell, brother of the groom, and ushers were another brother, Gavin Motherwell, and Howarth L. Wolfe.

A reception held at the Bellevue Hotel, Mission City, carried through in the decorations, the color tone featured in the bride's ensemble. Yellow chrysanthemums decorated the bride's table and yellow roses ornamented the wedding cake. Mothers of the bridal couple assisted in receiving the guests. Mrs. Finlay's dress of pearl grey taffeta was complemented by sky-blue accessories, and a corsage of pink rosebuds. Mrs. Motherwell wore a dress in loganberry tones with black accessories and white chrysanthemum corsage.

Traditional toast to the bride was proposed by Richard Alexander.

Mr. and Mrs. Motherwell will spend their honeymoon on northern Vancouver Island and later will go to Whitehorse, Y.T., to make their home. For her travelling ensemble, Mrs. Motherwell chose a flame red wool dress topped by a squirrel jacket with oyster white accessories.

Out-of-town guests included a brother-in-law and sister of the bride, Mr. and Mrs. Donald Hutton of Bremner, Alta.

Come in and See

THE BEAUTIFUL PATTERNS IN SILVERPLATE AND STERLING SILVER FLATWARE

DAFFODIL

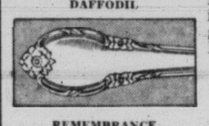

REMEMBRANCE

ETERNALLY YOURS

ADORATION

FIRST LOVE

1847 ROGERS BROS.

Six lovely patterns in this famous silverplate—Daffodil, Remembrance, Eternally Yours, Adoration, First Love and Heritage. Each pattern is beautifully crafted in heavy gleaming silverplate for years of lasting beauty.

Community THE FINEST SILVERPLATE

An ever favorite choice in distinctive silverplate. Offered in glorious patterns of White Orchid, Lady Hamilton, Morning Star, Evening Star, Coronation and South Seas.

KING'S PLATE

Heavy quality silverplate in charming patterns of "Inspiration," "Mayflower" and "Hepplewhite."

WM. ROGERS & SONS

Refreshingly different patterns of Exquisite, April and Gardenia. Reinforced at points of wear for added durability.

All patterns are available by the piece, place-setting or complete set. Ask about our Silver Savings Club.

STERLING SILVER FLATWARE

WALLACE — Beautiful 3-dimensional patterns of "Grand Colonial," "Rose Point," "Stradivari" and "Grand Baroque."

RODEN — Sterling silver to be treasured by future generations. "In Old English," "Shell and Gadroon," "Louis XV," "Queens," "Chippendale" and "Stratford."

HEIRLOOM — Masterpieces of design in quality Heirloom sterling—"Reigning Beauty," "Damaske Rose" and "Lasting Spring."

INTERNATIONAL STERLING

Finest quality sterling to give you endless pride . . . to treasure lovingly for a lifetime. Patterns include: "Enchantress," "Prelude," "Wild Rose," "Pine Tree," "Joan of Arc," "Northern Lights" and "Royal Danish."

BIRTHSTONE JEWELRY

Choose the Garnet

A beautiful gift choice for a January birthday, jewelry pieces suitable for any age. Choose from Rings, Earrings, Necklets, Bracelets.

CONVENIENT BUDGET TERMS WITH NO CARRYING CHARGES

F. W. Francis LTD.

1210 Douglas Street 4-7611

PHONE 4-2512

House's CHILDREN'S PORTRAITS

716 FORT ST.

Care Enough to Get the Finest

Munday's

SEMI-ANNUAL

SHOE SALE

Continues Friday, 9 A.M.

One of our famous semi-annual events that provides a wonderful opportunity to stock up with the finest American shoes at substantial savings. Fine assortments suitable for now or spring wear. Every pair from our regular stock . . . not a thing changed but the price! Shop early, while sizes are more complete . . .

ON SALE FRIDAY, 9 A.M.

WOMEN'S STYLE SHOES Ramona, Vitality and other famous makes. Reg. $16.95 to $19.95. 12.95

WOMEN'S STYLE SHOES Ramona, Delmanettes and other famous makes. Reg. $16.95 to $24.95. 10.95

A Large Group of WOMEN'S STYLE SHOES Reg. $13.95 7.95

A Large Group of Short Lines of some of our best makes. Some genuine reptiles in this lot. Reg. $16.95 to $19.95. 7.95

LAZY BONES OXFORDS A large group of discontinued lines. Reg. $11.95 to $14.95 8.95

A very large group of JOYCE AND ORCHIDS Casual Shoes Reg. $11.95 to $14.95 7.95

HANDBAGS—½ PRICE

In Genuine Reptile, Smooth Calfskin and Suede Leathers.

Munday's 1203 DOUGLAS STREET

No Refunds—No Exchanges—No Charges—No Deliveries at Sale Prices!

Going South?

JUST UNPACKED HORROCKSES FASHIONS

Featuring famous English cottons, for you to wear on your mid-winter holiday!

Also a galaxy of new silk prints from $25.00. Ideal for traveling in warmer climates and then to wear through summer at home in Victoria! This shipment is a MUST SEE, on your list now.

LOTS OF BARGAINS For Wise Shoppers at SCURRAHS ANNUAL CLEARANCE

Scurrahs 728 Yates St. "Where Smart Women Prefer to Shop"

the STORK and

Tween-Age Shop Ltd.

631 Fort Street

Telephone 4-1194

COMPARE THESE VALUES:

½ off

. . . Yes mothe, before you buy —be sure to compare these prices. Right now you can save one-half the regular price for the month of January!

- COATS
- COAT SETS
- SNOWSUITS
- DRESSES

Sizes 2 to 6x and tween-age too!

FASTER RESULTS LOWER COSTS

TELEPHONE 2-3131

TIMES WANT ADS SERVE YOU BETTER

Published every afternoon except Sunday by Times Publishers Ltd. 2631 Douglas Street, Victoria, B.C.

Subscription rates: Daily by carrier, city (Greater Victoria) $1.50 per month. Daily by carrier (suburban and all other) $1.25 per month. Single copy sales price, 7 cents daily 10 cents Saturday. Mail rates: Wherever carrier service is maintained in suburban and all other, $1.25 per month. Canada Great Britain, Yukon Territory one year $13.00, six months $7.00, three months $3.50, less than three months $1.25 per month. Saturday (Week-End Edition) one year $5.00. United States $1.25 per month. Other foreign countries $2.00 per month.

Authorized as second-class mail. Post Office Department, Ottawa.

CLASSIFIED RATES

14c per line per day, 18c per line per three days (13c per line for six days), $3.12 per line for the month (26 days). Above rates apply to consecutive insertion. Minimum advertisement, two lines only. Contract rates on application.

Marriages, In Memoriam Notices, Cards of Thanks not exceeding 12 lines, $1.50 per insertion. Each additional line 14c daily.

Deaths, Funeral Notices not exceeding 12 lines, $1.50 first insertion and $1.00 subsequent insertions. Each additional line 14c daily.

In the event of an error occurring the liability of the Victoria Daily Times shall not exceed the charge for the space actually occupied by the item in question.

TERMS OF PUBLICATION

The Victoria Press Ltd. shall not be liable for non-insertion of any advertisement beyond the amount paid for such advertisement.

All claims of error in publication shall be made within 12 hours thereafter and if not so made shall not be considered. No claim will be allowed for more than one incorrect insertion nor for errors not affecting the value of the advertisement.

All advertising copy will be subject to the approval of Victoria Press Ltd., who reserve the right in its sole discretion to classify, reject or insert copy furnished.

Eastern Canada representative, W. H. Austin & Co. 18 Toronto Street, Toronto, Ont.

United States representatives, Cresmer & Woodward, Canadian Division.

VITAL STATISTICS

1 BIRTHS

GRANT—Born to Kay and George Grant, of 2039 Newton Street, Victoria, at Royal Jubilee Hospital, on January 5, 1955, a son, 8 lbs. 3¾ ozs. Kenneth John Alford, a brother for Douglas and Beverly. Thanks to Dr. L. W. Bassett.

HOWLAND—Born to Mr. and Mrs. C. B. Howland, 3170 Aldridge Street, at Royal Jubilee Hospital, on January 5, 1955, a daughter, a sister for Leonard and Mary.

2 ENGAGEMENTS

TIPPETT-BRIDGES — Mr. and Mrs. George D. Tippett, 3210 Wetherby Road, announce the engagement of their third daughter, Dianne Georgia, to Mr. George Ferguson Bridges, youngest son of Mr. and Mrs. T. Bridges, 1742 Albert Avenue. The marriage will take place Friday, January 21, at 8.45 p.m., in First United Church.

3 MARRIAGES

MacDONALD-WHITE — Mr. and Mrs. Joseph White, Miami, Manitoba, wish to announce the marriage of their youngest daughter, Mary Jean, to L.S. Joseph Donald MacDonald, R.C.N., youngest son of Mr. and Mrs. C. A. MacDonald, Wainwright, Alberta. The wedding took place at Metropolitan United Church Thursday, December 30, 1954. Dr. James officiated.

4 DEATHS

ADAMS—Suddenly at the residence, 2810 Foul Bay Road, on Jan. 6, 1954, Hubert Maurice Vivian Adams, aged 73 years, born in Croydon, Eng., a resident of Victoria and district for the past four years and formerly of Ottawa. He leaves his wife, Alice; one son, Glynn, of Calgary, Alta.; one niece, Mrs. Arthur Adams, of Ottawa, and one sister, Mrs. Foster, in England. The late Mr. Adams was a veteran of the First World War and a member of St. Mary's Church, Oak Bay.

Funeral services will be held in McCall Bros.' Floral Funeral Chapel on Saturday afternoon, Jan. 8, at 1.30. Cremation. No flowers by request.

(Ottawa papers please copy.)

COLES—At the residence, 2643 Blanshard Street, on January 4, 1955, Mr. Albert Edward Coles, aged 83 years, born in London, England, and a resident of Victoria for the past 35 years. He leaves three daughters, Mrs. E. F. Taylor, of Chilliwack, B.C., Mrs. W. Allen, Glendale, Calif., and Mrs. R. A. Tyre, of 2643 Blanshard Street; two sons, Albert Edward Coles of Victoria, and Walter Richard Coles, of Glendale, Calif.; 13 grandchildren and nine great-grandchildren. Mr. Coles was predeceased by his wife, Mrs. Edith Emma Coles on Feb. 22, 1954.

Funeral services will be held at the Sands Mortuary Limited, "Memorial Chapel of Chimes," on Friday, January 7, 1955, at 3 p.m., Canon George Biddle officiating. Interment in the Colwood Burial Park.

DANIELS—On Tuesday, January 4, Elizabeth Daniels passed away in her 94th year at St. Joseph's Hospital. Mrs. Daniels was born in Ireland and moved to Victoria 10 years ago from Manitoba. She is survived by one brother in Ireland.

Funeral services will be held in the Chaplin Funeral Chapel, 980 Quadra Street, on Friday, January 7, at 3 p.m., with Dr. E. Foreman officiating, followed by interment in the Ross Bay Cemetery.

GULICK—On Jan. 5, 1955, at the residence, 676 Island Highway, Glenn Elmo Gulick, aged 61 years, a resident here for the past one and one-half years and formerly of Edmonton and Calgary, Alta. He is survived by his wife, Greta Elizabeth, at home; one daughter, Miss Margaret, of Vancouver; one son, James Gulick, of Texas; three grandsons, a sister in Mount Pleasant, Michigan; also a sister in Alhambra, Calif. The late Mr. Gulick was a veteran of the First World War serving with the American Expeditionary Forces.

Funeral services will be held in McCall Bros.' Floral Funeral Chapel on Friday morning, Jan. 7, at 10.30 a.m., Rev. E. J. Staley officiating. Cremation.

JOURDIN—On Jan. 4, 1955, at the Veterans' Hospital, Ernest Edward Jourdin, aged 46, beloved husband of Christine Jourdin, 1178 Lockley Road, Esquimalt; born in Chapleau, Ontario, and a resident of Esquimalt for eight years. Mr. Jourdin served with R.C.N. in Second World War and retired as chief petty officer. Besides his wife, at home, he leaves two daughters, Shirley and Janice; one sister, Miss Beatrice Jourdin, in Vancouver; two brothers, Arthur in Saskatoon, Sask., and Leo in Vancouver.

Prayers will be held in Hayward's Chapel on Thursday, Jan. 7, at 7.30 p.m. and on Friday morning at 9.30 o'clock requiem mass will be celebrated in the R.C. Chapel at Naden. Interment in Royal Oak Burial Park.

QUINN — At St. Joseph's Hospital on Monday, January 3, 1955, Mrs. Yvonne Clare Quinn, aged 32 years; born in Saskatchewan, and a resident of Victoria for the past five and a half years; late residence, 260 Homer Road. She leaves her husband, Jack, and four sons, Ronald, Patrick, Gregory and Randall, at home.

Funeral services will be held at the Sands Mortuary Ltd. "Memorial Chapel of Chimes," on Friday, January 7, 1955, at 1.30 p.m., Canon George Biddle officiating. Interment in the Royal Oak Burial Park.

4 DEATHS

REDA—Suddenly on Wednesday, Jan. 5, 1955, Mr. Eimo Reda, aged 30 years, born in Italy, and a resident of Victoria for the past 18 months, late residence, 2606 Wark Street. He leaves his wife, Assunda, his daughter, Mara; son, Alfonszo, and his parents in Italy; his sister, Evelyne, and two brothers-in-law, Guseppe and Franco Reda, of Victoria.

Prayers will be offered at the Sands Mortuary Limited, "Memorial Chapel of Chimes," on Monday, Jan. 10, 1955, at 8 p.m. Requiem mass will be sung on Tuesday, Jan. 12, 1955, at 9 a.m., at the St. Andrew's Cathedral. Interment in Royal Oak Burial Park.

TAYLOR—In Victoria, B.C., on January 4, 1955, George Taylor of 322 Island Highway.

The remains will be forwarded Thursday afternoon, January 6, 1955, by Hayward's Ltd., to Center & Hanna's Chapel, Vancouver, where service will be held on Friday, January 7, 1955, at 3 p.m. Interment in family plot, Mountain View Cemetery.

THOMAS—At the residence, Henry Ave., Sidney, B.C., on January 5, 1955, Mrs. Sarah Hannah Thomas, aged 72 years, born at Carmarthen, Wales, and a resident of Sidney, B.C., for the past 27 years. She leaves her husband, John Thomas, at home; four daughters, Mrs. Thomas (Catherine) Bull of Alberni, B.C., Mrs. Gilbert (Gladys) Mason, Port Alberni, B.C., Mrs. Graham (Constance) Smelser, of North Burnaby, B.C., and Mrs. Walter (Gwendoline) North, of Winter Harbor, B.C.

Funeral services will be held at the Sands Funeral Chapel, Sidney, B.C., on Friday, Jan. 7, 1954, at 2 p.m., Rev. Roy Melville officiating. Interment in the Royal Oak Burial Park.

WALSH—On Saturday, January 1, Cecelia Genevieve Walsh, beloved wife of Joseph P. Walsh of 1015 Cook Street, passed away. She was born in Doronach, Ont., and lived for many years in Regina, Sask., before coming to Victoria. Besides her husband she leaves a daughter, Mrs. Mary Hayden of Palo Alto, Calif.; two sons, P.O. Ronald Walsh of Sudbury, Ont., and Emmett Walsh of Palo Alto, Calif.; two brothers and five sisters in eastern Canada; three grandchildren. She was a member of the Campion Ladies' Auxiliary and C.W.L. of Regina, Sask.

Prayers will be offered on Thursday, January 6, at 8.45 p.m., in the Chaplin Funeral Chapel, and funeral services will be held in St. Andrew's Cathedral on Friday, January 7, at 9 a.m., followed by interment in the Royal Oak Burial Park.

WHEATLEY—In Victoria on Wednesday, January 5, Alma Wheatley passed away. Born in Minnesota, U.S.A., the late Mrs. Wheatley had resided here for six years. She leaves to mourn her passing two sisters, Mrs. Clara Ulman, in Minnesota, and Mrs. J. Kranki, of Michigan.

Prayers will be offered on Friday, January 7, at 7 p.m., in the Chaplin Funeral Chapel, and funeral services will be held in St. Andrew's Cathedral on Saturday, January 8, at 9 a.m., followed by interment in the Colwood Burial Park.

5 CARDS OF THANKS

The Deloume family wish to express their sincere thanks and appreciation to Dad's many friends and exceptionally kind neighbors during his illness, also for the beautiful floral tributes and cards of sympathy during their recent bereavement.

Mrs. Yee Fong Lee and family wish to thank their many friends and relatives for the kind expressions of sympathy, cards, and beautiful floral offerings. Special thanks to city police, Dr. Ballam and staff of emergency ward of Royal Jubilee Hospital, Mr. and Mrs. Arthur Aylard, Mrs. C. W. Lee, Mr. John Lee, Mr. Lin Jung, also Rev. M. P. Leung and Sands Mortuary Limited.

6 IN MEMORIAM

NAYSMITH—In loving memory of our dear mother, Jeanie Moffat Naysmith, who died January 6, 1936.

The years you shared with us are past,
But memories of you will ever last.
—Ever remembered by her sons and daughters.

7 FUNERAL DIRECTORS

SANDS MORTUARY LTD.
"The Memorial Chapel of Chimes"
QUADRA AND NORTH PARK STS.
VICTORIA, B.C. 3-7511

SANDS FUNERAL CHAPEL
FOURTH STREET
SIDNEY, B.C. PHONE 416

THOMSON FUNERAL HOME
Established 1911 Formerly of Winnipeg
George Peter Thomson
Jack L. Irving
1625 QUADRA STREET Phone 4-2612

McCALL BROS.
"The Floral Funeral Chapel"
Meeting every requirement for graceful tribute in a modern setting.
1400 VANCOUVER STREET 4-2012

CHAPLIN'S FUNERAL CHAPEL
We invite you to ask of our convenient payment plan.
980 Quadra Street 4-5512

HAYWARD'S
B.C. FUNERAL CO. LTD.
ESTABLISHED 1867
734 BROUGHTON STREET 3-3614

8 FLORISTS

Brown's Victoria Nurseries
Funeral Designs Fresh Cut Flowers
WE GROW OUR FLOWERS
618 View Street 4-8612, 4-3521

9 MONUMENTAL WORKS

MORTIMER'S MONUMENTAL WORKS LTD., Gorge Road at Fountain Circle. Est. 1877. Monuments, markers, curbings, bronze plaques. Marble, granite and stone for fireplaces, building construction, etc. 3-6421.

STEWART MONUMENTAL WORKS LTD. 1403 May Street. 4-3452. Curbings and markers a specialty. Night phone 3-8718 2-1268.

VICTORIA MONUMENT LIMITED
"Memorials of Distinction"
3091 DOUGLAS ST. 2-5834

10 ANNOUNCEMENTS

THE THEOSOPHICAL SOCIETY WILL hold a public meeting at 904 Government Street on Sunday next, January 9, at 8 p.m. The speaker will be Mrs. Grace Hughes. The title of Mrs. Hughes' lecture is "An Ancient Element Takes a Modern Role." All are welcome.

LEARN MORE—EARN MORE
Enroll now for day or night school. Small classes, more personal attention.
ROYAL BUSINESS COLLEGE
2509 Government Street 4-6016

Index to Times Want Ad Headings

Classification	No.	Classification	No.	Classification	No.
Acreage for Rent	62	Flats and Apartments to Rent Furnished	40	Personal	31
Acreage for Sale	61	Flats and Apartments Wanted Furnished	41	Personal Loans	51
Acreage Wanted	63	Florists	8	Pets and Livestock	31
Announcements	10	Fuel	27	Professional Services	20
Articles for Sale	28	Funeral Directors	7	Property for Sale	59
Births	1	Halls, Stores and Offices to Rent	44	Property Wanted	60
Boats and Marine—For Sale and Wanted	49	Hotels	34	Room and Board	35
Business Opportunities	54	Housekeeping Rooms to Rent, Furnished	38	Room and Board Wanted	36
Business Services	19	Housekeeping Rooms Wanted Furnished	39	Rooms to Rent Furnished	37
Cards of Thanks	5	Houses to Rent Furnished	42	Situations Wanted, Male	17
Cars for Sale	47	Houses Wanted to Rent Furnished	43	Situations Wanted, Female	18
Cars and Trucks Wanted	48	Houses for Sale	57	Summer Resorts	34-A
Coming Events	11	In Memoriam	6	Swaps	30
Cottages and Camp-sites	34-B	Listings Cancelled	56	Teachers Wanted	15
Dancing	25	Lost and Found	12	Timber Brokers	53
Deaths	4	Marriages	3	Wanted Female Help	14
Education	23	Miscellaneous to Rent	45	Wanted Male Help	13
Engagements	2	Monumental Works	9	Wanted Miscellaneous	29
Exchange Real Estate	55	Music	34	Wanted to Borrow	52
Farms for Rent	65			Wanted to Buy Houses	58
Farms for Sale	64			Wanted to Rent, Miscellaneous	46
Farms Wanted	66				

10 ANNOUNCEMENTS

FUR REPAIR SERVICE
Fur coats repaired, restyled shorties, capes relined, cleaned, glazed. Free estimates. Moderate charges. Call and deliver. Paul, 205 Beach Drive. 2-3380.

PAGE ONE OF SOME BOOKS IS A NET spread to capture the reader.
THE HAUNTED BOOKSHOP
845 Fort Street 2-1427

THE BOOK EXCHANGE
Quadra at Pandora and 311 Cook Street. 11 to 7. Closed Wednesday. 2-8714.

OPEN EVENINGS. PERFECT PERMANENTS for particular people. Hilda Beauty Shop. 3-9727.

FOR REMODELLING AND RELINGS of furs. Victoria Furs, 831 Fort Street.

TYRRELL'S BEAUTY SALON
609 Courtney Street Phone 3-8831

HIGHEST CASH PRICES PAID FOR good used clothing. 2-2814.

HUDSON'S LEATHERCRAFT AT B.C. Craft House, 2248 Oak Bay Avenue.

CHERRY BANK HOTEL
Featuring Victoria's Latest Dining Room
We have the facilities to cater to Wedding Receptions and Banquets. Entertain your friends in this new and stylish dining room.
816 Burdett Ave.
4-0166

CONTOUR HAIR CUT
STYLING ALL HAIR LENGTHS BEFORE "HOME PERMANENT" AND AFTER (ESPECIALLY)
FIRTH OF FORT
50 Years a Hairdresser
635 Fort Street Rooms 9 and 10
NO APPOINTMENTS—9 TO 5.30 DAILY and SATURDAYS

CLOVERDALE KINDERGARTEN
PRE-SCHOOL CHILDREN
FULLY EQUIPPED
EXPERIENCED TEACHERS
971 CLOVERDALE
2-4434

REIMER'S BEAUTY SALON
743 VIEW STREET 3-4432

AVALON BEAUTY SALON
(Upstairs Above Kresse's) Phone 3-0523

11 COMING EVENTS

COLWOOD HALL
MODERN AND OLD-TIME DANCING
EVERY SATURDAY NIGHT
DANCE TO THE MUSIC OF THE MUSKETEERS
ADMISSION 50c DOOR PRIZES
UNDER THE MANAGEMENT OF MR. B. POWERS
FORMERLY OF LUXTON HALL

THE LEAGUE OF ROSES (LANCS AND Yorks.) will meet at 904 Government Street on Thursday, January 6, at 8 p.m. New Year's entertainment and refreshments.

HOMESTEADERS. OLD-TIME DANCE. Saturday. Victoria Ballroom. 8.30.

OLD-TIME DANCING WEDNESDAY. Victoria Ballroom, 8.30. Homesteaders.

DUPLICATE BRIDGE TONIGHT 7.30 p.m., NEWSTEAD HALL. 2-0477

DANCE, LANGFORD HALL. EVERY Friday night. 50c. Western Mountaineers.

IS YOUR NAME IN TODAY'S CLASSIFIED SECTION
? ? ? ?
Find your name in today's Classified columns and win two reserved seat tickets to see the spectacular
ICE CYCLES OF 1955
Starting at
THE MEMORIAL ARENA
TUES. JAN. 18th
Scattered among the Classified Ads in today's Classified Section are names and addresses of Greater Victoria residents selected from the City Directory.
If your name appears, come to the front counter of the Victoria Press Building at Douglas and Hillside, with proper identification, and you will receive two $3.00 reserved seats to see ICE CYCLES OF 1955. Amusement tax extra.
SCAN THE CLASSIFIED COLUMNS RIGHT NOW AND SEE IF YOU'RE ONE OF THE LUCKY WINNERS!
ALL TICKETS MUST BE PICKED UP WITHIN 48 HOURS OF NAME APPEARING IN THIS PAPER.

BINGO — 8 P.M.
Every night, also whist, 8 p.m., Victoria Whist and Bridge, 1417 Government St. 3-8033

12 LOST AND FOUND

LOST BETWEEN ROYAL VICTORIA Yacht Club and corner Richmond and Fairfield, Monday, January 3, green leather bus seat. Approximately 4x1½ feet. 2-4771.

LOST LADY'S BULOVA WATCH, DECEMBER 23, white gold, between Superior, Douglas and Fort Streets. Reward. 3-3392.

They'll Do It Every Time

12 LOST AND FOUND

LOST, BLACK VELVET EVENING purse, initialed "G.R." Containing compact, money, identification, etc. Phone 2-6837.

LOST — WALLET OUTSIDE YMCA. Finder please return. Generous reward. Call 2-2597.

FOUND—SMALL PURSE CONTAINING money and ring. Phone 2-1544.

LOST—LARGE RHINESTONE BROOCH, star-shaped. Reward. Phone 3-8430.

REWARD
For return of plastic bag containing articles valued as keepsakes lost on night boat to Victoria, December 24, or return night December 27; gold wedding ring, dress ring, gold brooch and other articles. Box 1270, Victoria Press.

13 WANTED—MALE HELP

DUE TO THE INCREASED SALE OF the 1955 Dodge and De Soto cars, we require two experienced used car salesmen. Excellent working agreement. Apply in person to Stan Kendall, Sales Manager, J. M. Wood Motors Ltd., 1061 Yates at Cook.

ACCOUNTANT REQUIRED BY BROWN Bros. Agencies Limited for permanent position. Experience in insurance and real estate preferred but not essential. Apply Baily, Monteith and Holmes Company, Auditors, 514 Bastion Street, Victoria, B.C.

ACCOUNTANT REQUIRED BY BROWN Bros. Agencies Limited for permanent position. Experience in insurance and real estate preferred but not essential. Apply Baily, Monteith and Holms, Company Auditors, 543 Bastion Street, Victoria, B.C.

ON CONTRACT BASIS ONLY—POWER saw owner to fall and buck, cat owner to yard and load, truck owner to haul logs. Atom Lumber Co. Ltd., 210 Johnson Street West. 2-6621, 2-2249; evenings 2-4032.

NATIONAL INVESTMENT HOUSE REquires man age 20-30 to train as sales representative. Excellent opportunities. Apply in writing stating qualifications and experience, if any, to Box 1273, Victoria Press.

WANTED—COMPETENT BOOKKEEPER and general office man, under 40 years of age. Must have good personality and able to bond. Experience in real estate and insurance preferred. Mr. Hicks, Hicks Realty Ltd., 2-5104.

BUTCHERS. YOUNG BUTCHER APprentices are required by large food organization. Excellent opportunity for advancement. Apply in own handwriting for interview to Meat Division, Kelly Douglas Co., 1810 Store St.

FOUR MEN WANTED TO HANDLE television sales. Sales experience helpful but not essential. Apply Sales Manager, Coast Electronics, Cook and Pandora, up to 1 p.m.

JUNIOR CLERK FOR BRANCH BANK. Age 17-19, high school education, ability to progress. Excellent opportunity for advancement. Salary commensurate with qualifications. Phone 4-3712.

WANTED, FIRST CLASS AUTO BODY man, none others need apply. Union guarantee, plus flat rate. National Motors, 819 Yates. See Mr. C. Christensen.

TWO RESPONSIBLE YOUNG MEN FOR ice patrol duties at skating sessions. Apply Manager, Victoria Memorial Arena.

UPHOLSTERERS WANTED. APPLY Victoria Bed and Mattress, 776 Topaz. See Mr. Thompson.

PRICE CLERK PREFERABLY WITH electrical experience. Apply Box 1260, Victoria Press.

EXPERIENCED TRIM-SAW MAN. 210 Johnson Street West. 2-2249.

YOUNG MEN
(17 to 24 Years)
JUNIOR MATRIC—SINGLE
To Train As
PILOTS
and
OBSERVERS
Officer Status. Pay While in Training $215 Monthly—Room, Board, Clothing, Medical and Dental Care Provided. For Complete Details Apply
R.C.A.F. RECRUITING UNIT,
1315 Government St.,
Victoria.

IMMEDIATE EMPLOYMENT
MEN, 17-39
(Grade 8 or Better)
Skilled or Unskilled
FIREFIGHTERS
MECHANICS
(Motor and Aero)
ELECTRONICS
TECHNICIANS
Complete Training Provided
Pay Scale: $213 to $416
For Details Apply:
R.C.A.F. RECRUITING UNIT,
1315 Government St.,
Victoria.

13 A SALESMEN and AGENTS WANTED

ATTENTION, SALESMEN!
If you are over 30, have high school education and a respectable car and would be interested in earning an above-average income, with security and a future, please answer this ad. We require two men who are genuinely interested in a position with a future. Box 1716, Victoria Press.

REAL ESTATE SALESMAN, MUST BE experienced. Top commission, ground floor location. Good contacts. P. R. Brown & Sons Ltd., 1112 Broad Street, phone 4-7171.

YOU CAN EARN GOOD PROFITS SELLing everday necessities under our factory to consumer plan. Good district available. Write for particulars. The Rawleigh Co., A728, Winnipeg, Man.

FOR FULL OR PART-TIME SELLING. Top commissions paid on furniture, appliances and T.V. Apply 616 Johnson Street between 10 and 12 a.m. 2-8171.

EXPERIENCED REAL ESTATE SALESman for well-established company. Box 1223, Victoria Press.

13 B HELP WANTED—MALE or FEMALE

IMMEDIATELY, MAN OR WOMAN with car. Profitable work. Full or part time. Box 1713, Victoria Press.

13 B HELP WANTED—MALE or FEMALE

TELEVISION, RADIO AND ELECTRONICS are all expanding fast. Trained men receive excellent pay in TV repairs, broadcasting, communications, Government departments, research labs, and radio servicing. We can train you—by home study or in night or day classes. No experience needed. Please write today, give age and last grade of high school. Get facts now. Radio College of Canada, 88 Bathurst Street, Toronto, Ont. Est'd. 25 years.

14 WANTED—FEMALE HELP

WANTED BY JANUARY 20—RELIABLE, energetic cook-general, live in. Modern house in country, near Duncan; two in family. Woman in to help with cleaning. $80 a month. Interview arranged. Mrs. Douglas Groves, Westholme, V.I. Phone Duncan 235L1.

EXPERIENCED BOOKKEEPER FOR RETail store. Permanent position. Must be able to take off trial balance, payroll, etc. Please give age and experience. Box 1733, Victoria Press.

HAVE AN OPENING FOR AN EXPERIenced Hofiman presser. Apply dry cleaning department, Standard Steam Laundry.

EXPERIENCED GENERAL FOR ONE adult, middle aged preferred, references. Good home for right person. Box 1272, Victoria Press. 4-4363.

YOUND LADY FOR ERRANDS AND wrapping in jewelry store. Give age, education. Permanent, chances for promotion. Box 1732, Victoria Press.

WAITRESS FOR HOTEL DINING room, part time, 4.30 p.m. to 8 p.m. James Bay Hotel, 270 Government St.

WANTED—COMPANION HELP, 35-40. Approximately 3 months, fond of children. Room and board. 3-5940.

WANTED — EXPERIENCED GIRL FOR press work in laundry department. Apply Standard Steam Laundry.

EXPERIENCED STENOGRAPHER (TYPing and shorthand) for insurance adjusters' office. Apply 413 Jones Building.

WANTED—DOMESTIC HELP FOR ONE month. Live in. 2-2312.

WANTED—COOK-HOUSEKEEPER, TWO adults, sleep in. Phone 2-2752 or 4-7084.

YOUNG WOMEN
(18-29 Years)
GRADE 9, EQUIVALENT OR BETTER
GOOD CHARACTER
To Train As
CLERKS
MEDICAL ASSISTANTS
SECURITY POLICE
FIGHTER CONTROLLERS
Starting Pay—$92 monthly with all provided. Scale as for men to $416 monthly. Three year term of service but may resign for marriage.
Complete Details:
R.C.A.F. CAREER COUNSELLOR,
1315 Government St.,
Victoria.

17 SITUATIONS WANTED—MALE

REQUIRE IMMEDIATE EMPLOYMENT. Preferably sales. Sales experience, organization, management, promotion, advertising. Have opened new territories various fields; trained others. Age 39, married, 2 children. Phone 2-2637.

CARPENTER, 20 YEARS' EXPERIENCE, finisher truck, desires position. Page 4-4935.

EXPERIENCED TIMEKEEPER AND personnel worker. Box 1721, Victoria Press.

ALL TREES FELLED, TOPPED, CUT UP, pruning; chain-saw. No job too small. Estimates L. Elves, 3-6452, 3-1805.

QUALIFIED CARPENTER, $1.50 HOUR. Well experienced, alterations, remodeling, repairs, anything. 4-2420.

MAN WOULD LIKE LABORING WORK, anything considered. 3-9389, evenings.

CARPENTRY WORK DONE AT MODERate rates. Prompt service. Phone 9-4327.

EXPERIENCED CITY TRUCK DRIVER will do anything. Phone 2-4156.

BOOKKEEPING SERVICES, DAILY, weekly or monthly. M. M. Wells, 3-7959.

EXPERT POLISHER, CABINETMAKER desires work evenings. 2-8154.

BASEMENTS AND ODD JOBS, CLOTHES line pole installed. Veteran. 4-4613.

RUBBISH REMOVED. REASONABLE charge. Day or night, 3-0343.

TREES TOPPED OR FELLED AND bucked. Free estimates. Phone 2-6923.

18 SITUATIONS WANTED—FEMALE

LADY, 27 YEARS OF AGE, EXPERIenced secretarial, receptionist work, requires position reputable firm, Victoria. Excellent references. Replies, Box 1278, Victoria Press, stating salary and hours.

ALL TYPES OF FLOORS EXPERTLY cleaned, waxed and polished by machine. Homes our specialty. Gregg's, established 1920. 4-5029.

PRACTICAL NURSE FREE FOR ENgagements in private home. Also baby sitting. 4-5287.

PRACTICAL NURSE REQUIRES REengagement. Doctors' recommendation. Fees reasonable. Phone 3-9147.

DISHWASHING OR LIGHT HOUSEwork wanted, full or part time. 3-3493.

LADY DESIRES WASHING DISHES OR light housework. 3-9449.

LADY WILL READ OR WRITE FOR invalid lady. Phone 2-1420.

LADY DESIRES DAY WORK. PHONE 4-9450 after 6 p.m.

WOMAN WANTED, HOUSEWORK, AT once. Live in. Mrs. Isaacson, 4-5173.

19 BUSINESS SERVICES

BULLDOZERS

BULLDOZING AND CLEARING, ROAD grading and back-filling. The right machine for every job.
JOHN D. KISSINGER, JR.
3-8435 Day 2-3947 Night

WAKEMAN TRIMBLE CO., ESTIMATES on road building, excavating; also road gravel, fill and top soil delivered. Phone 4-3900.

BULLDOZING, EXCAVATIONS AND road building. J. Henson, Jr., 9-4234 and 9-2652.

EVANS, COLEMAN & JOHNSON BROS. LTD.
For Bulldozing and Shovel Work
900 WHARF STREET PHONE 2-8121

CABINET WORK

Variety Wood Products
133 KINGSTON STREET
4-1833 Evenings 3-8451

CARPENTERS

FRAMING, FINISHING, CONTRACTS, gutters, steps, kitchen cabinets. M. Anwyll, 4-6611; R. Reid, 4-8720.

FOR KITCHEN CABINETS AND OTHER interior alterations consult H. A. Mason, 9-2065.

CARPENTER WORK, BUILD OR REpair, anything, alterations, finishing, cabinet work. 2-4644.

REPAIR WORK OF ALL KINDS. NO job too small. Fair prices. 3-8773.

FENCING, ROOFING, CONCRETE work, finishing and renovating. 3-3094.

CONTRACTORS

C. J. ROSE, CONTRACTOR, SPECIALizing in brickwork and tiles setting 2-0531.

FOR REMODELING, LEVELING OR raising your home call Saunders' Construction, 9-3243.

LITZ HOUSE MOVERS, JACKING, LEVeling, repairing of dry-rot and foundations. 4-5211.

CEMENT WORK, SEWERS, TILE drains, septic tanks. Jobbing contractors W. TRACE — 2-4348 or 9-3671

PLASTERING, STUCCO FIREPLACES, repairs a specialty. Reasonable. 4-6732.

C. J. ROSE, CONTRACTOR, SPECIALIZing in brickwork and tile setting. 2-0531.

FARMER CONSTRUCTION
Repair Dept. 4-0511 Prompt Service

BRIDGE LESSON

By Oswald Jacoby

The slam in today's hand isn't the easiest slam to bid, but probably an expert pair should get to it. South's unwillingness to stand for a double of the vulnerable opponents at two clubs certainly indicated marked shortage in clubs.

Moreover, South's jump bid of three hearts showed that he had a good hand and wasn't running out of the double because of abject weakness.

When the hand was actually played, however, North jumped to six spades partly out of annoyance. He had hoped for great things from his double of two clubs. Actually, West would have been set only two tricks, and the slam at spades was far more profitable.

West opened the king of clubs and South ruffed. Expecting no trouble, South led a trump to dummy's king and continued with the queen of trumps. When East discarded on the second round of trumps, South took thought for the future.

After deep thought, South cashed dummy's ace of hearts and overtook the jack of spades with his ace, establishing a trump trick for West. This was, however, the only trick that West could get. South led his good hearts and announced that he would lead high red cards until West wanted to take his trump trick.

South would not have made his slam if he had failed to overtake dummy's jack of trumps. If dummy wins the third trump with the jack, there is no way for declarer to get to his own hand except by ruffing a diamond or a club with his last trump.

That would leave West with a high trump and several good clubs, so that the slam would be set three tricks.

NORTH (D) 6
♠ K Q J
♥ A
♦ A K Q 7
♣ 7 6 4 3 2

WEST
♠ 10 9 8 7
♥ 4
♦ 9 3
♣ A K Q 10 8 5

EAST
♠ 4
♥ 9 8 6 5 3 2
♦ J 10 8 4
♣ J 9

SOUTH
♠ A 6 5 3 2
♥ K Q J 10 7
♦ 6 5 2
♣ None

East-West vul.

North	East	South	West
1 ♦	Pass	1 ♠	2 ♣
Double	Pass	3 ♥	Pass
6 ♠	Pass	Pass	Pass

Opening lead—♣ K

19 BUSINESS SERVICES

ELECTRICIANS

HOUSE WIRING, RANGES CONNECTED. Estimates. Cochrane, 7-2401, 7-2102.

FLOOR POLISHING

ALL TYPES OF FLOORS EXPERTLY cleaned, waxed and polished by machines. Homes our specialty. Gregg's, established 1920. 4-5023.

FLOORING AND FLOOR SANDING

M. & M. FLOOR CO., LTD.—FLOORLAYing, sanding, finishing. Free estimates. Phone 4-0403, 9-2053

WESTERN FLOOR CO., 3-8915, 3-5732. Complete floor service. S. Kinsey, Jr.

V.I. HARDWOOD FLOOR CO., 2100 Douglas. Free estimates. 4-7314.

R. HOADLEY — FLOOR SANDING AND finishing, guaranteed. Estimates. 3-7991.

FURNACES

INSTALLATIONS AND REPAIRS. S. J. Coles & Sons, 3-3393; evenings, 3-1369.

HAIRDRESSERS

ACT NOW FOR OUR ½ PRICE PERmanents. New Ray Beauty Shoppe, 833½ Fort Street 4-3644.

INSURANCE

REAL ESTATE INSURANCE OF ALL types. Notary Public Conveyancing.
DUNCAN D. McTAVISH
913 Government Street Phone 3-9814

KEY CUTTING

KEYS CUT. LOCKS, SAFES REPAIRED. Lawn mowers, scissors sharpened. Price's Key Shop, 847 Fort Street. 4-6221.

LAWNS AND GARDENS

SCIENTIFIC PRUNING AND SPRAYING of shade and fruit trees. Trees felled, chain saw. Chemical spraying, brush, grasses, weeds and moss.
2-1676 CHARLES A. COWIE 3-1668

LANDSCAPING, ROCKWORK, MAINtenance, lawn specialists, experienced men, lowest prices, hour or contract. Barker, 2-8323, after 5 o'clock.

PAINTERS AND DECORATORS

WEBB & SON
4-6827—Paper hanging, painting. Quick, efficient, reliable. First-class workmanship. Thirty years' experience Victoria. Terms if desired.

MAY I BE OF SERVICE TO YOU? Clean, Fast, Reasonable, Reliable TOMMY HARKER — 3-8773
Paperhanging specialist and painter Guaranteed work — 20 years' experience.

CLARK & PATTISON
Painting—Interior, exterior, brush, spray, swing stage and paperhanging. Terms. Bus. Phone 2-8413; res. phone 4-0443.

GREGG'S, PAINT WASHING DEPARTment, kitchens, bathrooms, etc.; 33 years' experience. Phone 4-5023. Estimates.

STUCCO WASHED, WATERPROOFED; painting. Free estimates. 2-3837. D. Smythe.

A. H. GILDEMEESTER
First-class painting, paperhanging. All work guaranteed. Free estimates. 3-7711.

C. T. LONGMAN—DECORATOR. PAINTing, spraying, paperhanging. Free

IN TUNE WITH THE TIMES

By BILL PARKER

Well, now I've heard everything!

Down south of the border there is a woman called Marjorie Goetschius. She is the granddaughter of Dr. Percy Goetschius, who was a founder of the Julliard School, former teacher of Andre Kostelanetz, and a friend of Brahms and Liszt. Her grandmother was Maria Stephany, a famed Europeon opera singer. Her mother was well known as a concert pianist.

And Marjorie herself is a graduate of the Julliard School.

So what has she done? She has written a song. This would seem in keeping with her background and upbringing except for one small item.

She wrote the song for Tony Martin to sing, and it is called, "My Bambino."

Listen for it on the air and see if you get the same thought that I did . . . that several ancestors must be turning over in their graves!

On CBU tonight at 8, Citizen's Forum will discuss "Free Enterprise in Canada-Fact Or Fancy?"

Panelists will include: Eugene Forsey, research director, Canadian Congress of Labor; Carl Pollock, president, Canadian Electroholme Co.; J. L. MacDougall, professor of commerce, Queen's University; and Gordon Blair, Ottawa lawyer and former executive assistant to the Minister of Justice.

Chairman will be Arthur Stinson of the CBC.

The broadcast will originate from the Niagara Frontier Canadian Club meeting in the General Brock Hotel, Niagara Falls.

Television tonight!

Main show on CBUT this evening will be the Concert Hour at 8.30.

Act Two of Manon Lescaut by Puccini will be featured. Leads will be sung by coloratura soprano Eva Likova, tenor Jon Vickers, baritone Robert Savoie, and bass Joseph Rouleau. Pianist Gyorgy Sandor will also appear, playing Tschaikowsky's Piano Concerto in B Flat.

Ford Theatre on KOMO-TV at 9.30 will carry "Magic Formula." Actress Claudette Colbert will make her first appearance on the Ford show, co-starring with Patrick Knowles.

Lux Theatre will spotlight "Sunset Boulevard" at 10 p.m. on the channel 4 station.

KING-TV's big show will be "That Hamilton Woman" at 11 p.m. Starring will be Vivien Leigh, Laurence Olivier and Alan Mowbray.

And don't miss Climax on KTNT-TV at 8 tonight. It is a thriller.

HIGHLIGHTS FOR TONIGHT

ON CBU:
Citizen's Forum at 8.

ON CBUT:
Concert Hour at 8.30.

ON KOMO-TV:
Ford Theatre at 9.30.
Lux Theatre at 10.

ON KING-TV:
Channel 5 Playhouse at 11.

These program listings are as supplied by the stations themselves and The Times is not responsible for last minute changes or other alterations (Pacific Standard Time)

THURSDAY NIGHT PROGRAMS

CKDA 1280 kc	CJVI 900 kc	CBU 690 kc	KIRO 710 kc	KOMO 1000 kc	KING 1090 kc	KVI 570 kc	CJOR 600 kc	CKWX 980 kc	
6.00 News; Sports	Movietown	Rawhide	Rosemary Clooney	Spotlight Revue	News	Gabriel Heatter	Easy Listening	News; Sports Desk	6.00
6.15 Melody Milestones	Movietown	Roving Reporter	Choraliers	Alex Dreier	Bill Stern	Eddie Fisher	Easy Listening	Ballroom	6.15
6.30 Musical Milestones	Al and Pals	Wayne & Shuster	Amos 'n Andy	Easy Money	Sandercook	Behind the Story	Fibber McGee	Ballroom	6.30
6.45 Musical Milestones	Al and Pals	Wayne & Shuster	News	Easy Money	Chet Huntley	Sam Hayes	Gildersleeve	Ballroom	6.45
7.00 News; Cash Clues	Dick Batey News	News Roundup	Opinion, Please	Fibber McGee	Silver Eagle	Music You Want	I.W.A.	News Weather	7.00
7.15 Cash Clues	Curtain Time	Roundup	Opinion, Please	Gildersleeve	Silver Eagle	Music You Want	Sons of Pioneers	Ballroom	7.15
7.30 Eddie Howard	Curtain Time	Eventide	Suspense	Spend a Million	Stardust	Music You Want	Voice of Army	Bright Star	7.30
7.45 Eddie Howard	Curtain Time	Eventide	Suspense	Spend a Million	Stardust	Music You Want	Bing Crosby	Bright Star	7.45
8.00 News; Home	News; Weather	Citizens' Forum	Tennessee Ernie	News	Stardust	Rod and Gun	News; City Mike	Cecil Solly	8.15
8.15 Tel-Opinion	Voice of Army	Citizens' Forum	Tennessee Ernie	One Man's Family	Stardust	Rod and Gun	Fair Question	Sammy Kaye	8.30
8.30 Three Suns	Cross Section	Citizens' Forum	Lowell Thomas	Roy Rogers	Stardust	News Fronts	Cross Section	Sammy Kaye	8.30
8.45 Singing Sam	Cross Section	Maxine Ware	Bing Crosby	Roy Rogers	Stardust	News Fronts	Cross Section	Sammy Kaye	8.45
9.00 News; Chest	Assignment Abroad	Van Concert	Mr. Keen	Bob Hope	Stardust	Newspaper	Assignment Abroad	Mang the Heather	9.00
9.15 Treasure Chest	UN Memo	Van Concert	Dave Page	Bob Hope	Stardust	Newsreel	Eddie Fisher	Mang the Heather	9.15
9.30 Treasure Chest	Boston Blackie	Winnipeg Drama	Dave Page	Asia	Stardust	Coach of Year	Vic Waters	Sentenced	9.30
9.45 Treasure Chest	Boston Blackie	Winnipeg Drama	Dave Page	Europe	Stardust	News	Vic Waters	Sentenced	9.45
10.00 News; Party	News; Weather	News	World Final	Richfield Reporter	Harwood	Fulton Lewis Jr.	News; Home	News	10.00
10.15 House Party	Eddie Fisher	Way Back When	Swap 'n Shop	News	Sports	Frank Edwards	Emberglow	Music For Dreaming	10.15
10.30 House Party	Dobson's Choice	Choir Parade	Dance Time	Quartet	Sports	Chuckwagon	Emberglow	Close of Day	10.30
10.45 Party; Sports	Dobson's Choice	Choir Parade	Dance Time	Olympia	Sports	Chuckwagon	Emberglow	Music For Dreaming	10.45
11.00 News; Party	News; Sports	Midnite Concert	Dance Time	Concert Hour	Club 1090	Jamboree	Doghouse	News; Sports	11.00
11.15 House Party	Music Til Midnite	Midnite Concert	Dance Time	Concert Hour	Club 1090	Jamboree	Doghouse	Date With Don	11.15
11.30 House Party	Music Til Midnite	Midnite Concert	Dance Time	Concert Hour	Club 1090	Jamboree	Doghouse	Date With Don	11.30
11.45 House Party	Music Til Midnite	Concert; News	Dance Time	Concert Hour	Club 1090	Jamboree	Doghouse	Date With Don	11.45

FRIDAY PROGRAMS

8.00 News; Sports	News; Walt	News; Bill Good	Swap and Shop	News; Weather	Breakfast Club	Cecil Brown	News	News and Markets	8.00
8.15 Dave Hill Show	Brkfst. With Walt	Breakfast Club	David Vaile	Moan's Music	Breakfast Club	News	Time and Tunes	Bob's Inn	8.15
8.30 Dave Hill Show	News; Walt	Breakfast Club	Make Up Your Mind	Moan's Music	Breakfast Club	Bible Institute	Billy Browne	News	8.30
8.45 Roving Reporter	Brkfst. With Walt	Laura Ltd.	Rosemary	Moan's Music	Breakfast Club	Bible Institute	Billy Browne	Bob's Inn	8.45
9.00 News; Living	News; Quiz	News; Comments	Wendy Warren	Moan's Music	Leonard	Breakfast Gang	Billy Browne	News; Bob's Inn	9.00
9.15 It's My Living	Helen Trent	Aunt Lucy	Aunt Jenny	Moan's Music	Chet Huntley	Comment	Billy Browne	Bob's Inn	9.15
9.30 Housewives' Holiday	Our Gal Sunday	Morning Concert	Helen Trent	Moan's Music	True Story	Unity Viewpoint	Stu Davies	Bob's Inn	9.30
9.45 Housewives' Holiday	Book of Memories	Morning Concert	News	Moan's Music	Whispering Sts.	Kenny Baker	To Be Announced	My Living	9.45
10.00 News; Time Out	News; Six For One	Morning Visit	Road of Life	Katherine Wise	Whispering Sts.	Newspaper	Girl Marries	News; Hits	10.00
10.15 Lucky Lady	Six For One	Happy Gang	Ma Perkins	Second Chance	Girl Marries	Tello-Test	Melodies	Today's Hits	10.15
10.30 Lucky Lady	On the March	Happy Gang	Dr. Malone	Strike It Rich	Romance	Musicale	Homemakers	Today's Hits	10.30
10.45 Lucky Lady	Shirley Shea	Musical Kitchen	Guiding Light	Strike It Rich	Companion	Radio Journal	Homemakers	50-A-Day	10.45
11.00 News; Guy Mitchell	News; Quiz	Kate Aitken	Mrs. Burton	Phrase That Pays	Berch	Florida	News; Man in House	News Wally's Mind	11.00
11.15 Guy Mitchell	Girl Marries	Kindergarten	Perry Mason	Mary M. McBride	Mry-Go-Round	Florida	Man in House	Widder Brown	11.15
11.30 All Star Revue	Telequiz	Man and Music	Nora Drake	Joyce Jordan, MD	Mry-Go-Round	Queen For a Day	Showtime	Perry Mason	11.30
11.45 Young Widder	Telequiz	Man and Music	Brighter Day	Doctor's Wife	Mry-Go-Round	Queen For a Day	Showtime	Guiding Light	11.45
12.00 News; Hit Parade	News; Weather	Man and Music	News	Checkerboard	Stan Boreson	News	News	News; Weather	12.00
12.15 Hit Parade	Matinee	News	Cecil Solly	News	Stan Boreson	Westerns	Kiddies Karnival	Rhythm Pals	12.15
12.30 News; Sports	News; Sport	Farms	House Party	Pepper Young	Sam Hayes	Ruby Mercer	Kiddies Karnival	News; Pals	12.30
12.45 Martins	Matinee	Weather; News	House Party	Right to Happiness	Open House	Ruby Mercer	News; Music	Rhythm Pals	12.45
1.00 News; Partyline	News; 50-A-Day	Afternoon Concert	Hilltop House	Backstage Wife	News; House	Foster	House of Music	News; Daydreams	1.00
1.15 Partyline	Stu Davis	Afternoon Concert	Arthur Godfrey	Stella Dallas	Open House	Sardis	House of Music	Ma Perkins	1.15
1.30 Partyline	On Stage	Afternoon Concert	Arthur Godfrey	Widder Brown	Open House	Musical Moments	House of Music	Road of Life	1.30
1.45 Partyline	On Stage	Afternoon Concert	Arthur Godfrey	Woman in House	Open House	United Nations	House of Music	Young Dr. Malone	1.45
2.00 News; Partyline	News; Six For One	B.C. Schools	Arthur Godfrey	Plain Bill	News; House	Ted Steele	Take It Easy	Red, White and Blue	2.00
2.15 Partyline	Six For One	B.C. Schools	Arthur Godfrey	Lorenzo Jones	Open House	Ted Steele	Take It Easy	Red, White and Blue	2.15
2.30 Partyline	Billy O'Conner	Matinee	Arthur Godfrey	Cat Hotel	Open House	Western	Take It Easy	Helen Trent	2.30
2.45 Partyline	Three Suns	Matinee	Aunt Mary	Marriage Pays	Open House	Music	Take It Easy	Our Gal Sunday	2.45
3.00 News; Club 1280	Calling Island	Food Facts	Ruth Ashton	Woman in Love	News; House	Easy Does It	Take It Easy	Birthday	3.00
3.15 Club 1280	Calling Island	Food Facts	Easy Listening	Woman in Love	Open House	Easy Does It	Take It Easy	4 Out of 5	3.15
3.30 Club 1280	Song Shop	Food Facts	Protective League	Woman's Secret	Open House	Tello-Test	Musical Variety	4 Out of 5	3.30
3.45 Club 1280	Song Shop	Share the Wealth	Protective League	Bennett	Open House	Tello-Test	Musical Variety	4 Out of 5	3.45
4.00 News; Swap Shop	Hit Parade	Today's Music	Clifford, Clark	Commuter's Special	News; House	Fulton Lewis Jr.	News; Teens	News; Star Time	4.00
4.15 Club 1280	Hit Parade	Today's Music	Housewives Inc.	Commuter's Special	Open House	Frank Hemingway	Theme For Teens	Star Time	4.15
4.30 Kiddie Kapers	Fred's Clubhouse	Little Loyalty	Housewives Inc.	Commuter's Special	Open House	Here's Answer	Theme For Teens	Star Time	4.30
4.45 Kiddie Kapers	Fred's Clubhouse	Little Loyalty	Bob Nichols	Commuter's Special	Open House	Sam Hayes	Easy Listening	Star Time	4.45
5.00 The Sheriff	Adventure Hour	Current Choice	Murrow	Commuters' Special	Traffic Jamb.	Tunes, Topics	Easy Listening	Star Time	5.00
5.15 The Sheriff	Adventure Hour	Comments	News	News	Traffic Jamb.	Tunes, Topics	Easy Listening	Superman	5.15
5.30 Sheriff; News	Star Time	Folk Songs	Harmon	Commuters' Special	Traffic Jamb.	Bob Greene News	Easy Listening	Who Am I	5.30
5.45 The Sheriff	News; Sports	Folk Songs	Goss	Elmer Peterson	Traffic Jamb.	Sports News	Easy Listening; News	Ballroom	5.45

TELEVISION PROGRAMS

Tonight's Programs

CBUT Vancouver Channel 2	KOMO-TV Seattle Channel 4	KING-TV Seattle Channel 5		KTNT-TV Tacoma Channel 11	KVOS-TV Bellingham Channel 12	KTVW-TV Tacoma Channel 13
Make Music	Pinky Lee	Sheriff Tex	5.00	Robot Round-up	Matinee	Silent
Make Music	Pinky Lee	Sheriff Tex	5.15	Capt. Video	Melody Time	Silent
Howdy Doody	Howdy Doody	Sheriff Tex	5.30	Dinner Matinee	Adventure	Matinee
Howdy Doody	Howdy Doody	Sheriff Tex	5.45	Dinner Matinee	Adventure	Old-Timer
Corliss Archer	News	Annie Oakley	6.00	Dinner Matinee	Family Theatre	Super Serial
Corliss Archer	Sports; Party	Annie Oakley	6.15	Dinner Matinee	Family Theatre	Super Serial
Art Linkletter	Party; McCoy	Kraft TV	6.30	Doug Edwards	Family Theatre	Gospel
CBC News	Newspaper	Kraft TV	6.45	Jane Froman	Family Theatre	Pub. Prosecutor
Almanac	Cisco Kid	Kraft TV	7.00	Ramar	Family Theatre	Paradise Island
Almanac	Cisco Kid	Kraft TV	7.15	Ramar	Family Theatre	To Be Announced
Dinah Shore	Dinah Shore	Life of Riley	7.30	Name That Tune	Riley	Sagebrush Thtre.
Sport Scholar	Camel News	Life of Riley	7.45	Name That Tune	Riley	Sagebrush Thtre.
Press Conference	Groucho Marx	T Men	8.00	Ray Milland	Your Music	Sagebrush Thtre.
Press Conference	Groucho Marx	T Men	8.15	Ray Milland	Your Music	Sagebrush Thtre.
Concert Hour	Corliss Archer	Lone Wolf	8.30	Climax	Badge 714	Lucky 13
Concert Hour	Corliss Archer	Lone Wolf	8.45	Climax	Badge 714	Lucky 13
Concert Hour	Dragnet	Sammy Kaye	9.00	Climax	Liberace	To Be Announced
Concert Hour	Dragnet	Sammy Kaye	9.15	Climax	Liberace	To Be Announced
Kraft TV	Ford Theatre	Florian Zabach	9.30	4-Star Playhouse	Ford	Hollywood
Kraft TV	Ford Theatre	Florian Zabach	9.45	4-Star Playhouse	Theatre	Hollywood
Kraft TV	Lux Theatre	City Detective	10.00	Big Picture	Candlelight	Wrestling
Kraft TV	Lux Theatre	City Detective	10.15	Big Picture	Candlelight	Wrestling
Danger Pass	Lux Theatre	World Today	10.30	News	Candlelight	Wrestling
Danger Pass	Lux Theatre	World Today	10.45	Late Show	Candlelight	Sign Off
Thursday Thtre.	News	"Lady Hamilton"	11.00	"Cry Danger"	Candlelight	Silent
Thursday Thtre.	Curtain Time	"Lady Hamilton"	11.15	"Cry Danger"	News	Silent
Thursday Thtre.	Curtain Time	"Lady Hamilton"	11.30	"Cry Danger"	Silent	Silent
Thursday Thtre.	Curtain Time	"Lady Hamilton"	11.45	"Cry Danger"	Silent	Silent

Friday Morning Programs

CBUT Vancouver Channel 2	KOMO-TV Seattle Channel 4	KING-TV Seattle Channel 5		KTNT-TV Tacoma Channel 11	KVOS-TV Bellingham Channel 12	KTVW-TV Tacoma Channel 13
	Mother Goose	Breakfast Club	9.00	News; Previews		
	Dozer	Breakfast Club	9.15	Gary Moore		
	New Dimensions	Breakfast Club	9.30	Gary Moore		
	New Dimensions	Breakfast Club	9.45	Gary Moore		
	Ding Dong School	Morning Movie	10.00	Gary Moore		
	Ding Dong School	Morning Movie	10.15	Gary Moore		
	Sheila Graham	Morning Movie	10.30	Welcome Traveler		
	3 Steps to Heaven	Morning Movie	10.45	Welcome Traveler		
Test Pattern	Home	Morning Movie	11.00	Robert Q. Lewis		
Test Pattern	Home	Industry Parade	11.15	Robert Q. Lewis		
Test Pattern	Home	Com. Workshop	11.30	House Party		
Test Pattern	Home	Com. Workshop	11.45	House Party		
Test Pattern	Tennessee Ernie	Wunda Wunda	12.00	The Big Payoff	Test Pattern	
Test Pattern	Tennessee Ernie	Wunda Wunda	12.15	The Big Payoff	Test Pattern	
Test Pattern	Feather Your Nest	Telebargain	12.30	Bob Crosby	Test Pattern	
Test Pattern	Feather Your Nest	Telebargain	12.45	Bob Crosby	Test Pattern	
Test Pattern	Movie Time	Midday Matinee	1.00	Brighter Day	Test Pattern	
Test Pattern	Movie Time	Midday Matinee	1.15	Love of Life	Test Pattern	
Test Pattern	Movie Time	Midday Matinee	1.30	On Your Account	Test Pattern	
Test Pattern	Movie Time	Midday Matinee	1.45	On Your Account	Test Pattern	
Test Pattern	Mary Mills	King's Ransom	2.00	Gary Moore	Test Pattern	
Test Pattern	Mary Mills	King's Ransom	2.15	Gary Moore	Test Pattern	Matinee
Test Pattern	Ruth McCloy	King's Queen	2.30	Portia Faces Life	Test Pattern	Matinee
Test Pattern	Ruth McCloy	King's Queen	2.45	Road of Life		
Test Pattern	The Greatest Gift	King's Queen	3.00	Home Show	Melody Time	Matinee
Test Pattern	Golden Windows	For Women	3.15	Home Show	Melody Time	Matinee
Test Pattern	One Man's Family	King's Kamera	3.30	Strike It Rich	Matinee	Matinee
Test Pattern	Miss Marlowe	King's Kamera	3.45	Strike It Rich	Matinee	Matinee
Test Pattern	Hawkins Falls	King's Kamera	4.00	Valiant Lady	Matinee	Matinee
Test Pattern	First Love	King's Kamera	4.15	Secret Storm	Matinee	Matinee
Dusty Bates	Mr. Sweeney	Stan Boreson	4.30	Search Tomorrow	Matinee	Matinee
Dusty Bates	Modern Romance	Stan Boreson	4.45	Guiding Light	Matinee	Matinee
Roy Rogers	Pinky Lee	Sheriff Tex	5.00	Barker Bill	Matinee	Jimmy Dolan
Roy Rogers	Pinky Lee	Sheriff Tex	5.15	Capt. Video	Melody Time	Jimmy Dolan
Howdy Doody	Howdy Doody	Sheriff Tex	5.30	Dinner Matinee	Adventure Time	Jimmy Dolan
Howdy Doody	Howdy Doody	Sheriff Tex	5.45	Dinner Matinee	Adventure Time	Jimmy Dolan
CBUT Vancouver Channel 2	KOMO-TV Seattle Channel 4	KING-TV Seattle Channel 5		KTNT-TV Tacoma Channel 11	KVOS-TV Bellingham Channel 12	KTVW-TV Tacoma Channel 13

27 FUEL

SPECIAL SALE
THREE DAYS ONLY
80 cords from dryland logs, dry blocks mixed with bark slabs from Hillcrest. Heavily recommended for furnace, fireplace and range.
1 cord block & slab.....$6.50
2½ cords block & slab $11.00
This wood is guaranteed 100% fir and 12-inch. Dry enough to use.
HILLCREST FUEL CO.
Day 4-1612 Day and Night 4-3015

DRY SAWDUST
Our sawdust is from Douglas fir logs, headrig coarse sawdust.
3 UNITS BY BLOWER $21.00
2 UNITS BY BLOWER $14.00
2½ UNITS BY BULK $9.00
Also Fertilizer Sawdust Hauling Only
FIR WOOD, 2 CORDS $11.00
DHILLON FUEL CO.
8-3811 C.O.D. 2-0458 Eves.

WHY SLAVE WITH WOOD?
CLEAN ALBERTA SOOTLESS
DIPLOMAT NUT
$13.75 Per Ton
"Ideal for Kitchen Range"
RICHARD HALL & SONS
Service and Satisfaction Since 1882
946 FORT STREET PHONE 4-1431

DRY INSIDE FIR
MIXED WITH SLABS
12" Lengths—Very Clean
2½ Cords.....$11.00
IMMEDIATE DELIVERY
COLWOOD FUEL
Day, 3-8842 Night, 3-8840

Dryland Wood and Sawdust
From
COLWOOD TIMBER MILLS
No. 1 Douglas Fir Blocks and Slabs Ready to Burn
2 Cords $12.00
BEST FUEL — 9-1141

WOOD AND SAWDUST
Dryland Douglas Fir Wood. Thick bark slabs mixed with inside blocks. No rubbish. 2 Cords for $11. Beware of peddlars. Fir sawdust by bulk, 2 units $7.
ISLAND FUEL SUPPLY CO.
2-3884 2-1973

VICTORIA DOUGLAS FUEL
4-6568 1316 Government St. 4-6568
All No. 1 fir, guaranteed
2½ CORDS $11

WOOD AND SAWDUST
Fir, never in water, 2 units $8.00
1 unit by blower $7.00
Block and slab, 2½ cords $10.00
LANGFORD FUEL—3-5910

28 A BUILDING SUPPLIES

REIKKE TRUCKING AND GRAVEL SERVICE
Gravel for roads, driveways and fill. Phone 8-2867

PLASTIC WALL TILE DISCONTINUED colors, tile 4c each; trim items half price. Victoria Roofing & Insulation 848 Fort Street. 2-2331, 3-5221.

FILL FOR SALE, SAND, GRAVEL OR clay. Immediate delivery. 8-1562.

THE MOORE WHITTINGTON
LUMBER CO. LTD.
FOR THE HOME YOU PLAN IN '55
M & W STOCK FRAME AND SASH UNIT
Complete in every detail including hardware. You simply insert it in the opening and the job is done.
DO IT YOURSELF WITH DONNACONA
4'x8'x⅛" Kolor-Koted, per sheet $1.98
16"x16"x½" ceiling tile, Kolor-Koted sq. ft. 11½c
16"x32"x½" ceiling tile, Kolor-Koted sq. ft. 11c
12x12x15-32 acoustic tile, type "J" sq. ft. 21½c
EXTRA WALL SPACE WITH THE ACME SLIDING TRACK
Bi-Pass or single doors, sizes 4 ft. to 8 ft., complete with full instructions.
INSULATE WITH WESTROC ROCK WOOL
3" thick batts, per M sq. ft. $67.00
Hand-pouring wool (40 sq. ft.), per bag $1.98

28 A BUILDING SUPPLIES

R. A. GREEN LUMBER CO., LTD.
2-7614 4-3613
Galvanized Steel Sash and Windows
Wide range of sizes, good value.
Clear Yellow Cedar
1", 2", 3" thickness, and up to 14" wide, a complete stock to select from of this finest material. Boat building, furniture, cabinets.
Construction Lumber
Top grades and service. Call us on your next building project.
5 Carrier Loads
1,500 ft. each load
Assorted sizes, handyman special. See this item at $30 each load.
IF YOUR CREDIT IS GOOD, IT IS GOOD WITH US.
2891 DOUGLAS STREET

EVANS, COLEMAN & JOHNSON BROS. LTD.
For that cement job, large or small
TRUE MIX CONCRETE
Delivered to the job, ready-mixed in the right proportions. Look for the big transit mix trucks.
GET YOUR 1955 CALENDAR
EVANS, COLEMAN & JOHNSON BROS. LTD.
TWO WAREHOUSES TO SERVE YOU
900 Wharf Street 3191 Douglas
2-8121

GET READY FOR THE COLD SNAP
INSULATE NOW
It's simple . . . you can do it yourself. Here are the prices.
ROCKWOOL INSULATION
Per carton: 70 sq. ft. $4.72
FIBREGLAS, per roll, 75 sq. ft. $5.06
Batts 2" 60 sq. ft. $4.05
LOOSE POURING WOOL, 2" thick, 40 sq. ft. $1.99
ZONOLITE, per bag $1.50
Pick up and delivery service.
BUTLER BROTHERS
Quadra at Cloverdale 3-6911
Keating Crossroad Keating 90

HOME IMPROVEMENTS the EASY PAYMENT WAY
ADD NOW and enjoy you NEW
TV ROOM
RUMPUS ROOM
MODERNIZED KITCHEN
GARAGE
with payments up to 24 months. NOTHING DOWN
IMPROVE and ENJOY your HOME with BUILDING MATERIALS from
Shawnigan Lumber Yards Limited
2000 GOVERNMENT ST. 2-7261

INSULATE NOW
Free delivery on purchases of 20 sacks or more of ZONITE LOOSEFILL INSULATION. One bag covers approximately 26 square feet, 2 inches thick. Price per bag $1.50
Robert Walker & Sons Ltd.
Builders' Supplies
629 DAVID STREET PHONE 2-3223

28 A BUILDING SUPPLIES

ISLAND BLDG. SUPPLY CO.
EVERYTHING IN BUILDING SUPPLIES
"HEAT FORM" FIREPLACES
"IDEAL" METAL WINDOWS
Lime, cement, sand and gravel, ready-mix mortar, rock and cinders, plaster products. Gyproc and stoneboard plywoods, fireclay products, common brick, vitrified pipe and drain tile, etc.
575 GORGE ROAD EAST 2-5178

FENCING FOR LESS
Plywood Projects and Plans
50 feet of fencing and nails at $15.50
12'x20' garage complete $146.50
Saanich Lumber Yards
OPEN ALL DAY SATURDAY
"From Producer to You."
3041 Douglas St. 3-3038; eves. 4-3508

28 A BUILDING SUPPLIES

FREE DELIVERY ON
Everything from foundation to roof.
Airtight Heaters, $6.90.
Stove Pipe Lengths, Elbows, T's, Reducers, etc., Insulation, Batts or Loose Fill.
LANGFORD BUILDING SUPPLY
868 Island Highway 8-3451

BUILDERS SASH & DOOR LIMITED
WISHING ALL OUR CUSTOMERS AND FRIENDS
A HAPPY NEW YEAR
AND ALL THE BEST FOR 1955
DROP IN FOR A FREE 1955 CALENDAR
BUILDERS SASH & DOOR LIMITED

28 A BUILDING SUPPLIES

Steel Windows—Galvanized
With aluminum surround are the answer to your window troubles. The beauty and practical aspects of this window are without parallel in the window industry. Call now for your free evening demonstration and estimate.
ARCADIA sliding glass doors make a perfect patio entrance.
See it at our showroom.
DOUGLAS BUILDING SUPPLIES
2811 DOUGLAS STREET 2-4821

The Management and Staff of McMILLAN & DOMAN LUMBER LTD.
Wish to Everyone
SEASON'S GREETINGS

28 D FURNITURE

ALL CASH—NO CONSIGNMENTS
We are always ready to buy useful used furniture for spot cash at a little better than dealers' prices. We pay all trucking costs. It is because of our quick turnover selling policy that we can make this offer while still maintaining our reputation established over almost two decades for selling our merchandise at very competitive prices. Thanks, folks.
WALLY GRAY USED FURNITURE
617-619 Johnson 2-1631

WHY HAVE A SORE BACK? LET US rebuild your old mattress like new. We pick up and deliver. Upholstery repairs and recovering. Atlas Mattress Shop. 4-4925.

A PHONE CALL TO 4-5921 WILL BRING MAYNARD'S AUCTIONEERS

YOU'LL BE AMAZED HOW MUCH YOU can save on the cost of a new chesterfield by letting our experts reupholster and modernize your present one. Hagel's Chesterfield House, 536 Johnson. 4-3042.

YOUR THREE-PIECE CHESTERFIELD cleaned, demothed, sanitized in your own home for only $12. All work guaranteed. Call Ambassador Home Service. 2-5532.

HAPPY NEW YEAR TO YOU ALL from Hub Furniture, 713 Johnson, 4-6425

IT COSTS YOU NOTHING TO LOOK but may save you plenty. See PANDORA USED FURNITURE 1050 Pandora (near Cook) 3-6319

BETTER CLASS FURNITURE BOUGHT, sold and appraised. Appreciate all offers. Hub Furniture, 713 Johnson. 4-6425

RUGS, UPHOLSTERY CLEANED IN your home. Dons Carpet Cleaners. 3-6189

VOGUE FURNITURE
GOOD USED FURNITURE BARGAINS.
860 YATES PHONE 4-3111

HOLMAN & CANNON—WE BUY, SELL and appraise good furniture. 721 Johnson Street. Phone 3-6014.

BETTER DEAL CASH MOR MURNITURE. Reliable Used Furniture. 3-6714.

TWO PAIRS FLORAL DRAW DRAPES, three-piece chesterfield suite. 4-8559.

JANUARY CLEARANCE
Sale of Used Upholstered Furniture
Chesterfield Chairs $5.00 up
Chesterfields $10.00 up
2-piece Chesterfield Suites $15.00 up
3-piece Chesterfield Suites $39.00 up
Bed Chesterfields $39.00
Studio Lounge $49.50
Occasional Chair $20.00
Tapestry Hide-a-Bed $89.50
3-piece Velour Chesterfield Suite $95.00
Spring-Filled Mattress, 4.6 $15.00
2-piece fine quality carved frame Chesterfield Suite $99.00
Sold on Easy Terms
HOME FURNITURE
835 FORT (Above Blanshard) 2-5138

REDUCTIONS!
UP TO 50% THROUGHOUT THE STORE
THE BIGGEST JANUARY CLEARANCE SALE IN VICTORIA
VOGUE FURNITURE
860 YATES STREET PHONE 4-3111
6-piece light maple dinette suite $65.00
Washing machines $49.50 and $59.50
Studio couch $27.50
Odd dressers $10.00 to $29.50
5-piece chrome set $45.00
HOLLAND BROTHERS & CO
824 FORT ST PHONE 3-4913
Kilshaws Auctioneers
WE BUY — WE SELL
WE APPRAISE
4-6441

28 D FURNITURE

NICE BLONDE
BEDROOM SUITE
REG. PRICE $239.00
NOW SELLING FOR ONLY
$199.50
ARROW FURNITURE
747 Yates and 1321 Govt., 3-4814, 3-8024

28 E MUSICAL INSTRUMENTS

HOHNER PIANO ACCORDIAN, VERDI III M, purchased recently from Fletcher Bros. for $265, you may purchase by assuming the balance owing of $169.50. Payments $15 per month. 3-0248, 4-1129.

BALDWIN & BELL PIANOS; BALDWIN & Minshall electronic organs. Agent, George Willis, 602 Courtney. 2-4712.

HEINTZMAN & CO., PIANOS NEW AND used for sale or rent. 3-0248, 4-1129 Fletcher Bros.

WURLITZER, COMPLETE WITH THREE cash boxes, plays 24 records, perfect condition. Call 2-1851.

BEAUTIFUL REVERE TAPE RECORDER, as new. For appointment, 4-9215.

TRANTER C. BOWES, 668 BEACON Street

WANTED TO BUY, USED HEINTZMAN & Co. piano. 3-0248, 4-1129.

RENT A PIANO
For $10 per month. Six months' rental may be applied on the purchase, balance on convenient easy terms.
WARD'S MUSIC LTD.
1320 Broad 2-4722
Stores in Victoria and Vancouver

28F TELEVISION and RADIO SALES and SERVICE

MOTOROLA RADIO FOR 1952-54 CHEVROLET, FORD, PLYMOUTH. $69.95.
JACK'S AUTO RADIO
173 PANDORA 4-9913

ATKINSON & PEARCE
Guaranteed Service and Repairs to all makes of radio and TV
2-8527 620 Fort Street

TV SERVICE AND REPAIRS. YOUR needs satisfied by qualified TV technicians. Phone BUTLER BROTHERS at 3-6911.

24-HOUR TELEVISION SERVICE BY competent, courteous technicians. Sims, Dragnet and Rainbow antennas. Central Television Specialists. 4-1432.

COMPLETE ANTENNA SERVICE AND television repairs anytime, work guaranteed. H. Clarke, 4-8473.

HARRIS & WRAY—TV ANTENNAS—851 Yates, 4-3311 or 7-3076.

ABC TV
YOU BE THE JUDGE
Just come in and look at the NEW 1955 ADMIRAL 21" table model, $249.95. It will compare more favorably than any other TV set you have in mind.
OPEN TILL 9 P.M. FOR SERVICE
758 Fort Street 3-5821

Up To 25% Off
TV Stock Clearance
Of odd colors, demonstrators, cabinets marked. Standard Brands. New set Guarantees.
COAST ELECTRONICS
Corner PANDORA and COOK 3-5544

FOR BEST ALL-CHANNEL
TV RECEPTION
CHANNEL MASTER CHAMPION
RAINBOW
ANTENNA
FOUR MODELS, FROM $19.95
Now available in B.C.
SEE YOUR DEALER

TV! TV! TV!
ADMIRAL—MOTOROLA—SYLVANIA WESTINGHOUSE
MAIS ELECTRIC
PARKING NO PROBLEM
1821 Cook Street Phone 2-4131

CANADA'S FIRST CHOICE
For Best All Channel Reception and Future Color Demand
SIMS
The only antenna locally engineered for local conditions.
ASK YOUR DEALER
KENT'S LTD.
TV SALES & SERVICE
742 FORT 3-7104; 3-3513

28 K BICYCLES and MOTORCYCLES

NEW AND RECONDITIONED BICYCLES, terms arranged. Bicycle repairs and accessories.
ROBINSON'S
1307 Broad Street 3-6212

BICYCLE SALE ALL SIZES. ALSO electric horns, generator sets, tires, tubes, bicycle seats, wire baskets, Bicycle mirrors 75c, bells 25c, Horns 50c. Aaronson's, 585 Johnson Street.

BICYCLES, ALL SIZES, REPAIRS AND Xmas gift exchanges. Overseas Cycle Shop, 624 Pissard. 2-0232.

A HAPPY NEW YEAR TO EVERYBODY —Especially to all their motorcycling friends and customers is the sincere wish of the staff and management of
Brooklands Motorcycle Sales & Service Ltd.
Pop Shanks. Reg. Shanks
937 Fort Street. 3-5926

Les Blow Motorcycles Sales
Gauntlets, leather jackets, accessories for your motorcycle, etc. Full range of new and used motorcycles and automobiles. Will trade.
4-7843 2647 Douglas

28 L STOVES and FURNACES

USED SPECIALS
Combination gas, coal, wood range, $100; combination gas oil $185. Air-Flow white enamel oil range, $125; Cyclos cream enamel oil, $75; also oil heaters.
EAGLE SALES, 1616 FORT STREET
Days or Evenings 2-3923

BUY YOUR OIL RANGE FROM A specialist. All-white enamel Cyclos oil ranges, only $269.50, or convert your present range to Cyclos for $139.50 completely installed with plumbing and gravity system. C. Tayler Home Appliances, 1436 Government Street, just down from City Hall. Phone 3-3281.

ENTERPRISE OILITE

28 X MISCELLANEOUS FOR SALE

RENT—LEAF SWEEPER; PHONE 2-6513.

FOR RUBBER STAMPS DIGGON'S

FOR PICTURE FRAMING DIGGON'S

W. J. BRINKMAN, 1231 PALMER ROAD.

Mc & Mc
TELEVISION
NOW
WHY WAIT?
Start 1955 Off
Right With a New TV
NEW YEAR SPECIAL
It's Westinghouse
the Most Up-to-Date TV
in Town!

THE NEW LOOK IN TV

1—Giant 21" Luma Ray aluminized picture tube.
2—Biggest 21" picture in television.
3—All-wood cabinet with swivel base.
4—Concert Speaker in base for super console tone.

FOR ONLY $299.95

Buy With Confidence
OUR GUARANTEE
If you are not entirely satisfied with the TV set purchased from us, we will exchange it for you within seven days from date of purchase for any other TV set in our huge stock and allow you every cent you paid on the first set. Also all parts guaranteed for 12 months, 90 days free TV service.
YOU JUST CAN'T LOSE!
YOU MUST BE SATISFIED!

No Down Payment
24 MONTHS TO PAY

Free Transportation
Within the Greater Victoria area to the Major Appliance Department only.

Courteous Salesman
Well-informed, friendly, courteous salesman on hand to advise and help make the best buy for you.

STORE HOURS: 9 A.M. TO 5 P.M.
WEDNESDAY: 9 A.M. TO 1 P.M.
1405 GOVERNMENT ST.
4-1111 4-1111

TRADE-IN DEPARTMENT
We have a wide selection of Appliances Furniture and Radios arriving daily at our Trade-in Department, 636 Broughton Street, opposite Coach Lines Depot.

T. EATON CO.
CANADA, LTD.

WOODWARD'S
Used Appliance Showrooms
SEE OUR MONEY-SAVING VALUES
750 PANDORA 2-8932

A.B.C. ELECTRIC
Rebuilt Vacuum Cleaners from $9.95
809 Fort Street 4-3113

29 WANTED MISCELLANEOUS

WANTED, OFFICE DESK AND CHAIR, also adding machine, either manual or electric. Box 1281, Victoria Press.

WANTED — A DOLL'S HOUSE. GOOD condition. 4-6169.

WANTED — USED FURNITURE. HOLland Bros. & Company. 3-6913.

TO SELL GOOD BOOKS CALL 2-1427. THE HAUNTED BOOKSHOP, 845 Fort St.

GOOD WASHING MACHINE, ALSO Singer hemstitcher. 7-2032.

ISLAND JUNK — BEER BOTTLES, tools, second-hand goods bought. 3-0343.

30 SWAPS

SWAP 1942 FORD BUS HOUSE-trailer for boat. 9-4048.

31 A POULTRY, HATCHING EGGS, ETC.

"THE CHICKS WHICH GIVE RESULTS". Now is the time to order your chicks. Over 30 years' experience in producing good poultry is our guarantee of quality. Ten pure and cross breeds to select from. Write for particulars and prices and remember: "It's results that count."
RUMP & SENDALL LTD.
Langley Prairie, B.C., and Vernon, B.C.

FOR BETTER LEGHORNS BUY YOUR chicks from the source, the breeding farm. Derreen Poultry Farm at Sardis, B.C. is Canada's oldest established Leghorn breeding farm.
DERREEN POULTRY FARM LTD.
Sardis, B.C.

LAYING HENS FOR SALE. HAMPshires, Hombergs, $2.50. 1250 Johnson 3-2242.

BOLIVAR HAMPS OR CROSSES. SIX months, $2.25. Phone 9-4007.

THREE GEESE AND GANDER. PHONE 8-1539.

TURKEY GOBBLER AND THREE HENS. Phone 8-1539.

SKOOKUM
BUSINESS-BRED CHICKS
All production-bred chicks 100% R.O.P. SIRED. Special matings composed of stock imported from foremost Breeders of Canada and U.S.A. Chicks that have made these breeders nationally known, at no extra cost. Prices, educational literature and full information on request.
Bolivar Hatcheries Ltd.
Box 860, New Westminster, B.C.

31 C CATTLE

JERSEY COW JUST FRESHENED. Apply Sidney Fox, Saanichton. Phone Keating 63M.

31 F DOGS

THE GREATER VICTORIA DOG Obedience Training Club announces the start of their winter course on January 11th. Reservations for the spring course, April 5, will be taken. Further particulars call secretary, 3-7908.

MALE DACHSHUND FOR SALE, $30, two years old. Phone 4-9082.

31 G CATS

QUIET HOME WITH KIND ADULTS required for grey Persian spayed female cat. 4-6554 or 3-2849.

31 H RABBITS

RABBIT PELTS FOR MAKING your child's garments—mitts, caps and trimmings. Reasonably priced. 3-4604.

CHEAP FOR QUICK SALE. HEALTHY bunnies. 1127 Lyall. 2-9507.

31 L CAGE BIRDS AND AVIARIES

BABY BUDGIES HATCHED TOO LATE Christmas. Tosh, 1817 Feltham.

31 X MISCELLANEOUS LIVESTOCK

BEEF BY SIDE OR QUARTER; HOGS, half or whole; good for lockers; sell reasonably. 3-9005.

34 HOTELS

JAMES BAY HOTEL
American or European plan. American plan as low as $22.50 per week. Television entertainment. 270 Government Street. 4-7151.

THE GLENSHIEL, 606 DOUGLAS. A residential hotel providing every comfort for elderly people. 3-4164.

RITZ HOTEL, 710 FORT ST.
FURNISHED APARTMENTS AND ROOMS. 3-1021
Elevator Service. Permanent or Transient

GLEN COURT HOTEL
Newly Decorated - Winter Rates
707 Blanshard $8 Weekly and Up 4-2225

35 BOARD and ROOM

GILBERT HOUSE
Overlooking Beacon Hill Park. Walking distance Parliament Buildings. Moderate terms. Fine food. 326 Douglas. 2-1703.

BOARD AND ROOM WORKING MAN preferred. In the city, close to bus. 920 Empress Avenue. 4-6663.

IN RETURN FOR LIGHT DUTIES, FOR Normal, or high school student. Near both schools. 2-3446.

35 BOARD and ROOM

COMFORTABLE HOME. NICE LOCATION, all home privileges; business girl. 3-3832.

ROOM AND BOARD FOR WORKING girl interested in a good home, home privileges and TV. 3-8504.

VACANT SINGLE ROOM WITH FULL board. Roccabella, 777 Blanshard. Phone 4-0030.

EXCELLENT ROOM AND BOARD WITH private family for gentleman. In good location. Box 1245, Victoria Press.

ROOM AND BOARD FOR YOUNG working man. 3-3416.

ROOM OVERLOOKING SEA, GOOD board, home privileges. 2-2954.

LARGE ROOM, GOOD BOARD, FOR working man. Close in. 2-5295.

NICE HOME FOR YOUNG MAN. CENtral. TV. 1116 Princess. 4-5024.

CRAIGMYLE, 1037 CRAIGDARROCH Hot and cold water. 4-0021.

37 ROOMS TO RENT FURNISHED

LARGE WARM ROOM, TWIN BEDS. Use of pool table, garage available. Gentlemen only, reasonable. 1030 St. Charles.

WARM SINGLE OR DOUBLE ROOMS, private home, south Fairfield. Meals optional or housekeeping facilities provided. Phone 2-9381.

38 HOUSEKEEPING ROOMS TO RENT, FURNISHED

HOUSEKEEPING ROOM SELF-CONtained, bed linen supplied, cooking utensils. No children. Middle-age couple, $30. Working man, $26.50 monthly. 429 Belleville Street close to Buildings and C.P.R.

VACANT NOW. SUIT MAN. HOUSEkeeping room and kitchen, private entrance. Own telephone, shower, fridge, and gas stove. Everything supplied. 2530 Empire Street. 2-9751.

FORT STREET, CLOSE IN. TWO large furnished rooms. Share utility with sink, fridge, toilet. Small baby OK. $41. 2-4312, eves. 3-3640.

LARGE HOUSEKEEPING ROOM. Everything supplied. Weekly reasonable rates. Five blocks from city centre. Mrs. Dennison, 1007 Linden Avenue. 4-6325.

LARGE BRIGHT CLEAN BED-SITTING. Gas, use of phone, fridge, washer. Central. 1264 Gladstone. 2-9449.

SINGLE LIGHT HOUSEKEEPING ROOM. Everything provided. Near Haultain bus. 2-4315.

LARGE BRIGHT ROOM, FULLY FURNished. Linen supplied and use of Fridigaire. 2-5673.

ONE LARGE, WARM LIGHT HOUSEkeeping room. 1168 North Park.

CLEAN WARM FURNISHED ROOM. Quiet district. 4-2348.

LARGE, ALSO SMALLER ROOM NEAR Naden. Adults. 1328 Esquimalt. 2-3096.

BRIGHT, WARM ROOM, LINEN AND dishes supplied. Central. $25. 2-5758.

CLEAN, NICELY FURNISHED ROOM for working girl, all found. 2-3914.

FURNISHED ROOM, 910 CALEDONIA, near Quadra.

CLOSE IN, SMALL ROOM. $18. TWOroom suite, $38. 820 Balmoral.

ONE SMALL AND ONE LARGE, EVERYthing supplied. Business girls. 3-1618.

ROOM AND KITCHENETTE. NEAR D.V.A. 3-0744.

TWO ROOMS, MANCHESTER, NEAR town. Working people. Phone 2-8871.

38 A HOUSEKEEPING ROOMS FOR RENT, UNFURNISHED

IN ESQUIMALT, 3½ ROOMS AND bathroom, heated, small child or baby welcome, phone 4-6562 after 5 p.m.

40 FLATS and APARTMENTS TO RENT, FURNISHED

CAROLINE APARTMENTS — GROUND floor suite consisting of bed-living room with Murphy bed and dressing room off, dinette, kitchenette with range and refrigerator, bathroom; view of the sea and park. HAGAR & SWAYNE LTD., 4-0531 or evenings: A. W. Eede, 2-8498.

LOWER DUPLEX. TWO BEDROOMS, living room, kitchen, bathroom. $80 per month. Attractive garden and view of city. Available immediately.
THE CANADA PERMANENT TRUST CO.
714 Fort Street, Victoria, B.C. 4-9375

COSY APARTMENT
Well furnished, two-roomed, self-contained. Twin beds, linen, dishes, electric stove, washing machine, etc. Air conditioned, automatic heat. Bus one block. 1127 Lyall, Esquimalt. 2-9507.

MORRI-MANOR RECENTLY OPENED as guest home has vacancy, an attractive bachelor suite beautifully furnished, everything supplied. Suit one or two refined business women. 1147 Hilda Street. 3-0212.

SMART TWO-BEDROOM APARTMENT In new block, Oak Bay Avenue. Fridge and electric range. Venetian blinds. Hot water heat, automatic washers. $85. Adults only. Box 1729, Victoria Press.

ESQUIMALT
Attractive two-room self-contained flat. Linen, dishes, use of washing machine, vacuum, fridge, etc. Adults. 1127 Lyall. 2-9507.

SPACIOUS, COMFORTABLE TWO-ROOM self-contained apartment. Convenient bus service, suitable business couple. Residential district. 3-8142.

TWO-ROOM SUITE, ONE LARGE ROOM with cooking facilities and one single room. 2-4313.

SHERWOOD AUTO COURT. FULLY FURnished apartments, fridges. 669 Island Highway. 8-2523.

LOVELY APARTMENT AT THE Clives in beautiful Oak Bay, close to beach and shopping centre. 3-9237.

SELF-CONTAINED SUITES, FURnished. Winter rates. Cambridge Motor Court, 345 Island Highway.

THREE - ROOMED SELF - CONTAINED bungalow. Donegal Bungalow Court. 8-2824.

ISLAND AUTO COURT — TWO AND three-room suites, winter rates. Children welcome. 8-2151.

305 WINDERMERE PLACE — BED-SITTing room, kitchen and bathroom. 3-3642, before 8 p.m.

TWO-ROOM SUITE, SELF CONTAINED. Private bath. 760 Hillside Avenue.

TWO-ROOM SUITE, GORGE DISTRICT. 2-9546.

YOUNG BUSINESS WOMAN TO SHARE apartment. 2-0132 after 6 p.m.

CATON'S BUNGALOW COURT — TWO and three-room self-contained suites.

LOW WINTER RATES
At the San Sebastian and Victoria Courts, Gorge Road, two miles from the city centre on bus route. Rates by the week. Everything supplied except food, including maid service once a week. San Sebastian 3-8632; Victoria Court, 4-0262.

40 A FLATS AND APARTMENTS TO RENT, UNFURNISHED

WALKING DISTANCE TO DOWNTOWN, spacious two-bedrooms, den, large living room with open fireplace, kitchen and bathroom. Well heated, rent $110 to responsible adults.
Near Oak Bay Avenue— No steps, large living room, kitchen with electric stove and fridge. Two bedrooms and bathroom. Rent $90 per month. Well heated.
Apply
A. BERNARD & CO. LTD.
629 Fort Street Phone 4-9385

SPACIOUS SUITE AVAILABLE NOW. Consists of living room, dining room, two bedrooms, kitchen with efrigerator and stove. Rent $90 per month to adults only. Also, bachelor suite in excellent apartment building, $67.50 per month from February 1. HAGAR & SWAYNE LIMITED, 4-0531 or evenings, A. W. Eede, 2-8498.

DE LUXE APARTMENT: LARGE LIVing room, bedroom, entrance hall, fireplace, kitchen with range and fridge, bathroom. Immaculate condition. Ground floor. Automatic heat. $86 including all utilities. Occupancy January 1, 1955. Phone 3-8507 or Brown Bros. Agencies, 3-1183.

SUITES TO LET
Attractive one and two-bedroom modern, self-contained suites, in exclusive location; quiet, high, fine views; $60. Ready to walk in now; adults only. Newstead Realty Ltd. 766 Fort Street. Phone 2-8117.

ATTRACTIVE BACHELOR SUITE, INcluding bed - sitting room, three - piece bathroom, kitchen with electric stove and fridge. $60 month. Suite 6, View Royal Apartments, 205 Island Highway. 9-4234.

THREE-ROOM SUITE, GROUND FLOOR, electric stove and fridge, automatic heat. Walking distance to town, adults only, available January 20, rent $75. Phone 4-4534 after 11.30 a.m.

SEA CREST APARTMENTS, BEACH Drive. De luxe two-bedroom apartment, sea view, complete with electric stove and refrigerator. Rent $110 monthly. 4-6989 or 3-9036.

ATTRACTIVE ONE - BEDROOM NEW lower duplex with electric range, private entrance, insulated and soundproofed, on Old Esquimalt Road, $60 per month. 3-5493.

BACHELOR SUITE, LIVING ROOM, BEDroom, kitchenette, gas range and fridge, bathroom, hot-water heat, laundry. $66. Vacant. Suit business couple. 952 Queens. 2-4535.

GARROTT BLAKEMAN'S
ASTROLOGICAL FORECAST

FRIDAY, JANUARY 7, 1955

ARIES (March 21 to April 19) — Matters connected with vocational outlets and your home — or a combination of the two—bring out some very worthwhile methods for settling any disputes to suit everyone concerned.

TAURUS (April 20 to May 20)—Now your mind is really sharp and expert in devising better systems, more improved ways to make your whole existence more in alignment with your finest type of reasoning. Fill out reports, correspond.

GEMINI (May 21 to June 21) — Financial interests of first importance can well occupy your complete, undivided attention. You can have much more income by being very practical, materialistic now. Make your ideas pay off in cash.

CANCER (June 22 to July 21)—You can meet with very serious, organizing-able associates as well as long-time opponents, and come to better understanding. Make deals, sign contracts. Be co-operative.

LEO (July 22 to Aug. 21) —Change in way you perform your regular chores makes tasks lighter, obligations easier to perform. Seek to aid some in distress, or charitable, philanthropic activities as well.

VIRGO (Aug. 22 to Sept. 22)—This is your day to have fun. After finishing whatever responsibilities are on your shoulders, for Astrology never suggests neglecting your job, get together with compatible companions, enjoy delights.

LIBRA (Sept. 23 to Oct. 22) —Matters pertaining to your credit, the opinion in which officials as well as the general public hold you makes your credit higher today. Leave no stone unturned that may uncover some intelligent undertaking for you.

SCORPIO (Oct. 23 to Nov. 21)—Get your nose early into newspaper to see what suggestions are there offered for your betterment, which is greatly enhanced today by your acceptance of new, sensible advancement and progress.

SAGITTARIUS (Nov. 22 to Dec. 21)—Ventures of a monetary nature involving others are vital, but don't take chances now with your security. Make sure you pay bills as well as collect sums owed you. Study tax needs, too.

CAPRICORN (Dec. 22 to Jan. 20)—You are apt to be all wrapped up in some partner who is acting in highly emotional fashion, but this is O.K., since you have been so deep in duties you have not had chance to uncover other's standpoints.

AQUARIUS (Jan. 21 to Feb. 19)—Getting your work in more efficient shape replaces some lost hours caused by antiquated system; aid coworkers, laborers in solving their complaints, problems and you do fine day's work.

PISCES (Feb. 20 to March 20)—This is your full moon to howl. Get out in world of people; have fun, enjoy sports, recreation, romance, amusements, hobbies; solve investment matters, too.

IF YOUR CHILD IS BORN FRIDAY . . .

Friday's child is one of those very fortunate youngsters who will never have to sit about holding his own hands, since there is so much activity indicated in the horoscope of changes, new beginnings, an inability to get in a rut because of the activities present and continuing in your offspring's chart. See to it that your child is early given a fine course in school in which merchandising, whether for boy or girl, is definitely an integral part of the training.

40A FLATS and APARTMENTS TO RENT, UNFURNISHED

SMART ONE-BEDROOM APARTMENT in new block in James Bay $65 per month, plus electric heat. Possession January 15. Call Mr. Foster, Harry Foster Ltd., 2-2101. (Adults only.)

ONE-BEDROOM HEATED APARTMENT, electric kitchen and hot water. Close in, Fairfield. Adults, must be quiet. $62.50. 4-1524.

BRIGHT MODERN BACHELOR SUITE. Electric stove and fridge. Living room has Murphy bed and fireplace, private three-piece bathroom. $65. 2-4079.

SELF - CONTAINED TWO - BEDROOM upper duplex, Oil-O-Matic heat, electric hot water. Oak Bay, $75 month. Garage available. Apply 1601 Yale after 6 p.m.

THREE-ROOM SUITE, PRIVATE ENtrance, ground floor, $57 month. Vacant January 16. 917 Catherine Street, Victoria West.

RE-DECORATED, SELF - CONTAINED suite, 1304 Government Street, opposite Post Office. Gas range and heater, automatic hot water, etc. Rent $35. 4-9813.

VACANT NOW. CLOSE IN, FIVE-ROOM self-contained suite. No objection to two children. $50 per month. Western Homes Ltd., 2-2157.

FOUR - ROOMED, SELF-CONTAINED suite. Immediate possession. $45 per month. Call Mr. Kitto, Rithets Consolidated, 2-4251.

$59.50—THREE-ROOM SUITE, PRIVATE BATHROOM, HEATED APARTMENT BLOCK NEAR DOWNTOWN. COMFORTABLE, QUIET ADULTS 2-5515.

WATERFRONT APARTMENT
Oak Bay one-bedroom suite, unfurnished. $65 per month. Available now. Phone 4-8432.

COSY TWO ROOMS, KITCHENETTE. Electric stove, fridge. 135 Wildwood. January 15.

THREE-ROOM SUITE, FAIRFIELD, $65 per month, including light, heat and cooking. Adults only. 3-5378 after 5 p.m.

BEAUTIFUL ONE AND TWO-BEDROOM apartments, electric kitchens, oil heat. Central. Car space. 4-0329.

ATTRACTIVE MODERN THREE - ROOM suite. Electric range and fridge. Walking distance. View porch. Adults. 2-1001.

LARGE, SELF-CONTAINED UPSTAIRS suite. Three rooms and bath, private entrance, $40 per month. 2-0762.

FOUR-ROOM UPPER DUPLEX. SELFcontained, partly furnished; walking distance to town. Adults. 2-4327.

THREE - ROOM SELF - CONTAINED suite. Close in. Fairfield. Adults. 4-3213.

THREE LARGE ROOMS AND BATH, ground floor, $50. 3-0327.

41 A FLATS AND APARTMENTS WANTED, UNFURNISHED

WIDOW REQUIRES STEAM-HEATED unfurnished bachelor suite. Beacon Hill district preferred. Box 1724, Victoria Press.

THREE ROOMS, HEATED, RANGE, bath. Quiet couple. Box 1719, Victoria Press.

42 HOUSES TO RENT, FURNISHED

FOR RENT — TWO - BEDROOM FURnished house, suit couple with one child. Apply 90 Belmont Road, Colwood Corners.

FURNISHED COTTAGE—VIEW ROYAL Auto Court, 301 Island Highway, 9-1923.

42A HOUSES TO RENT UNFURNISHED

NEW, MODERN TWO-BEDROOM HOME, attractively landscaped in desirable section of Old Esquimalt Road. Picture window, raised fireplace, birch paneling and planter box in living room, electric range, nine cubic foot fridge and drapes included. Garage. Phone 3-5493.

1526 HAULTAIN STREET, FOUR-ROOM new duplex. Basement, furnace, garage. $80 monthly. 3-7124.

Four-room bungalow, Cordova Bay, beach access. $50 month. Stan Cornish; 3-7124 after hours, 3-5878. Boorman Investment Co. Ltd.

MONTREAL TRUST COMPANY
1111 Government Street
2-5135

For rent in Esquimalt, a lovely three-bedroom home available January 15. Tenant may sublet additional suite if desired. Rent $95 per month.

UPLANDS — SEVEN ROOMS, FULLY modern. Automatic hot air. For lease one year. Rent $135 per month. References required. Brown Bros. Agencies Ltd., 1125 Blanshard Street. 3-1183.

THREE-BEDROOM HOUSE, OFF OAK Bay Avenue South, rent $70. Phone 9-1789.

SIX-ROOM BUNGALOW, GONZALES, full basement, $85 monthly. Immediate possession. Western Homes Ltd., 2-2157.

SMALL HOUSE TO RENT. TWO BEDrooms downstairs, two small rooms upstairs, double garage. Phone 4-5716.

SAVE TIME AND ENERGY. SEE RENTALS UNLIMITED, 1216 Broad. 2-3544.

FAMILY-SIZED DUPLEX. NEW. AVAILable February 1. $100. 7-2856.

SIX-ROOM DE LUXE SUITE, HEATED. Garage. 3-5164.

COLWOOD—Two-bedroom home, available immediately. Oil kitchen stove and heater included. $65 per month.

VIEW ROYAL—New, two-bedroom bungalow. Close to school. Equipped with electric stove and automatic washer. $90 per month.
Contact Rental Dept.
KER & STEPHENSON LTD.
4-4127

42 B HOUSES TO RENT, FURNISHED OR UNFURNISHED

ALERT SERVICE TRANSFER CO LTD When moving call us for fast reliable service anywhere in B.C. Safe moving is our motto 3-4101 3-3569 149 Broughton Street.

LOOKING FOR LIVING QUARTERS? Check the classified sections for the latest and best offers.

SIDE GLANCES By GALBRAITH

"Oh, yes, I did swear off smoking—but it just came to me today that I was making myself a slave of a nonsensical New Year's formality!"

43 A HOUSES WANTED TO RENT, UNFURNISHED

I WILL PAY $550 CASH IN ADVANCE each year on five-year lease for a four or five-room house with garage, not far from beach and stores in Oak Bay. Possession within next two months. Phone 4-8875 after 5 p.m.

YOUNG COUPLE WITH ONE CHILD 16 months, expecting another in April, requires two or three-bedroom house. Must have kitchen range. 2-0379.

LARGE HOUSE SUITABLE FOR TWO families, near bus, by March 4. Box 1279, Victoria Press.

43B HOUSES WANTED TO RENT, FURNISHED OR UNFURNISHED

JEEVES BROS., MOVING AND STORAGE Local and long-distance. 3-9832.

44 HALLS, STORES and OFFICES TO RENT

WANTED, OAK BAY AVENUE STORE, before April, 1955. Box 1722, Victoria Press.

LARGE FRONT ROOM SUITABLE FOR showroom or office. 742 Bay Street, close to Douglas.

STORE TO RENT, BOWKER AVENUE, Oak Bay, 17x42, with store room, 12x18. Phone 7-3298.

STORE FOR RENT. 939 YATES Street. $60. 3-9568.

STORE, 15X45, DEAN HEIGHTS, SUITable drug, hardware or bakery. 7-2393.

45 MISCELLANEOUS TO RENT

APPROXIMATELY 2,000 SQUARE FEET floor space, new fireproof building, level loading. Industry or storage. Apply 731 Discovery.

47 CARS FOR SALE

1950 VANGUARD SEDAN, A-1 CONDItion, good upholstery, good tires, complete tool kit, good motor, excellent paint job, sun visor. Price on inquiry. After 5 p.m. phone 2-6904.

1937 PACKARD SEDAN, RUNNING CONdition. A good car, but needs rings. $79. Also Austin 7, $65 or nearest offer takes it. Apply 813 Douglas Street. Phone 4-6923.

AUSTIN 8, 1947, EXCELLENT CONDItion inside and out, 30 miles per gallon, little used, $38,000 miles, $250, with radio $275. O'Hagan, 516 Trutch Street. Back Suite. 3-6336.

1946 MERCURY STATION WAGON IN good shape. Phone 4-5219.

1952 WILLYS JEEP, FOUR-WHEEL drive, only 16,000 miles. Phone Keating 165 K after 5 p.m.

1954 HILLMAN SEDAN, PRACTICALLY new, in perfect condition inside and out. Good reason for selling. Reply to Box 1723, Victoria Press.

1952 MORRIS MINOR, GOOD CONDItion, $200 cash and take over payments. Apply basement suite, 1710 Duchess Street.

1951 STUDEBAKER COMMANDER hardtop convertible, two-tone, low mileage, excellent condition. Mrs. Wilson; 3-6515; evenings 4-3623.

ONE ONLY—1954 HILLMAN SEDAN, NO mileage; $1,595.
CORONATION MOTORS LTD.
3-4023 2978 Douglas Street 2-6313

1952 CHEVROLET SEDAN DE LUXE. Underseat heater and defroster. New battery and tires. Sacrifice $1,550. Apply 1511 Oak Crest Drive. 2-9058.

1952 METEOR TUDOR SEDAN, RADIO, low mileage, $1,695. 1948 Chevrolet sedan, $895. Horwood Brothers' Garage, 3-4021, Government and Herald Streets.

ONE ONLY—1954 HILLMAN HARDTOP convertible. Small mileage, $1,695.
Coronation Motors
3-4023 2978 Douglas St. 2-6313

THERE ARE A FEW 1954 HILLMANS left at a grand reduction at Coronation Motors. 2978 Douglas. 3-4023.

1950 PONTIAC SEDAN DE LUXE. HEATer and defroster. Excellent all round. Would take older car in trade. 7-1603.

1935 OLDSMOBILE SEDAN 6—BODY immaculate, tires good, motor fair. What offers? 3001 Douglas.

MUST SELL—1952 AUSTIN SOMERSET. Immaculate throughout. $1,200 or reasonable offer. Phone 9-4173.

1947 KAISER SEDAN. A BUY FOR someone. May be seen at 416 John St.

'51 PLYMOUTH FOUR-DOOR SEDAN. Two-tone. Perfect shape. 3-4446.

MRS. R. R. BLANE. 3059 CARROLL Street.

1940 PACKARD. GOOD CONDITION. Best offer. 4-8901.

1941 CHEVROLET. GOOD RUNNING order, $275 or nearest offer. 3936 Douglas.

MRS. R. R. BLANE, 3059 CARROLL Street.

JANUARY CLEARANCE

TOP QUALITY LOW PRICE

50 BUICK ROADMASTER SEDAN, Dynaflow, radio, heater $1975
50 PONTIAC SEDAN, Heater $1199
51 BUICK SEDAN, Radio, heater $1797
50 AUSTIN SEDAN, Heater $599
49 OLDS SEDAN, Radio, heater $1010
49 PONTIAC 5-PASS. COUPE, Heater $1050
51 CHEV. SEDAN DE LUXE, Radio, heater $1395
52 CHEV. SEDAN DE LUXE, Radio, heater $1495
51 BUICK SEDAN, Radio, heater $1945
46 BUICK SEDAN, Radio, heater $970
47 PONTIAC SEDANETTE, Radio, heater $737
41 PLYMOUTH SEDAN $399
40 CHEV. SEDAN, Radio, heater $395
39 CHEV. COUPE $295
39 FORD COUPE $275
40 FORD SEDAN $299
54 PONTIAC SEDAN, Powerglide, Radio, heater $2395
53 PONTIAC DE LUXE SEDAN, Heater $1899
53 METEOR DE LUXE SEDAN, Radio, heater $1799
53 HUMBER SEDAN, Heater $1595
53 VAUXHALL SEDAN $1550
52 HILLMAN SEDAN $1095
52 MORRIS OXFORD SEDAN $999
50 MORRIS MINOR $545

DRIVE-AWAY SPECIALS
37 FORD SEDAN $72.50
37 PLYMOUTH SEDAN $72.50
36 PLYMOUTH SEDAN $72.50
34 FORD SEDAN $72.50
32 FORD MODEL "B" SEDAN $72.50
34 PLYMOUTH SEDAN $72.50

EMPRESS MOTORS
900 Fort Street
at Quadra
Phone 2-7121

47 CARS FOR SALE

PLIMLEY'S
Limited

Have RESOLVED to continue selling only the best in used cars in 1955.

Have RESOLVED to continue reconditioning the trade-ins before presenting them for sale.

'52 AUSTIN A 30 SEDAN. The most economical car on the road $875
'51 HILLMAN MINX. Painted light blue and in good condition $745
'51 HUMBER HAWK SEDAN. This is the big brother of the Hillman Minx $1195
'53 VANGUARD VOYAGEUR. The heaviest of the light cars $1495
'51 PREFECT SEDAN. Perfect transportation at a low price $550
'53 ZEPHYR "6" SEDAN. A late model top drawer car you can be proud of $1565

TRUCKS
'50 GMC ½-TON PANEL. This price is no indication of the excellent condition $899
'51 NASH RAMBLER STATION WAGON. The most versatile unit on the road $1445
'51 COMMER STATION WAGON. This is a converted panel $695

Thomas Plimley Ltd.
1010-1020 Yates St. 2-9121

LOWEST PRICES IN TOWN
For Fully Reconditioned Warranteed Used Cars
WHY NOT COME IN TODAY?
ENSURE TROUBLE FREE MOTORING FOR 1955
1954 DODGE HARDTOP, two-tone, heater, Hy Drive $2795
1953 DODGE SEDAN, heater $1845
1952 DODGE CLUB COUPE, heater $1699
1951 DODGE SEDAN, radio, heater $1549
1951 DODGE CLUB COUPE, heater $1549
1950 DODGE CLUB COUPE, heater, seat covers $1349
1950 DODGE SEDAN, heater $1349
1949 DODGE CLUB COUPE, radio and heater $1299
1949 DODGE SEDAN, heater $1229
1948 DODGE SEDAN heater $879
1953 AUSTIN CONVERTIBLE, heater $1395
1950 AUSTIN COUNTRYMAN, heater $795
1948 AUSTIN SEDAN, heater $495
1951 CHEVROLET CLUB COUPE $1199
1951 CHRYSLER SEDAN, heater $1650
1949 CHRYSLER SEDAN, heater $1499
1948 CHRYSLER SEDAN, radio and heater $1199
1947 CHRYSLER SEDAN, heater $975
1952 DESOTO SEDAN, radio, heater $2395
1950 DESOTO SEDAN, radio, heater $1599
1953 CONSUL, radio, heater $1495
1950 FORD CUSTOM SEDAN, heater $1199
1952 HILLMAN SEDAN, heater $1099
1952 PLYMOUTH CLUB COUPE $1699
1950 PLYMOUTH SEDAN, radio, heater $1295
1946 PLYMOUTH SEDAN, heater $799

A WOOD USED CAR IS A GOOD USED CAR
J. M. WOOD MOTORS
Dodge - De Soto Dealer
1033 - 1061 - 1101
YATES AT COOK
PHONE 4-7196

LOW COST MOTORING
BUY A FULLY RECONDITIONED USED CAR WITH A WRITTEN GUARANTEE
54 VANGUARD ESTATE CAR. As new. Heater $1595
51 VAUXHALL VELOX SEDAN, powerful, six cylinders, radio, heater $1095
52 VANGUARD SEDAN. Excellent family car. Heater $1095
48 DODGE CLUB COUPE. Heater $795
50 AUSTIN A-40 SEDAN. Grey. Economical. Heater $775
50 MORRIS MINOR COACH. Very economical $650
AND MANY MORE

BRITISH AUTO CENTRE LTD.
971 YATES 2-8141
Open till 9 p.m. Fridays

WILSON MOTORS
Extra Special of the Week!
1952 OLDSMOBILE SEDAN, immaculate condition with custom radio and heater, turn signals. One of the few 1952 Oldsmobiles brought into Victoria with conventional shift transmission, for big car comfort with greater economy! Price when new, $3,830.
WILSON'S PRICE NOW $1895

WILSON MOTORS
Yates at Quadra
3-1168

47 CARS FOR SALE

BECAUSE WE HAPPEN TO BE HANDLING THE HOTTEST CAR OF THE YEAR—
1955 PLYMOUTH
We can offer the lowest down-to-earth prices on Used Cars as we must clear the way for the fast flow of trade-ins.

EXAMPLES
1954 PLYMOUTH SEDAN. Hydraulic, no shifting transmission. Custom radio. Air conditioner, turn signals. Seat covers, two-tone exterior with matching two-tone interior. Blue Ribbon Guarantee $2397
1953 DODGE CLUB COUPE. The very popular six-pass. model. Fully equipped $1797
1947 MERCURY TWO-DOOR. Immaculate $699
1939 PONTIAC. Super value at $199
1939 FORD COUPE. Act quickly. Only $49

BRITISH MAKES
1953 CONSUL SEDAN. Low mileage. Excellent condition $1397
1951 PREFECT SEDAN. Only 1,800 miles. Look $597
1951 JOWETT JAVELIN. At this price you can afford to own this expensive, top quality British car $699
1949 MORRIS CONVERTIBLE. Inspected and certified. Only $495

WE TRADE—WE FINANCE
OPEN TILL 9.30 P.M.

OLSON'S
1036 YATES 4-1147

GLADWELL'S
CLEAN-UP SALE
1949 METEOR TUDOR $844
1946 MONARCH SEDAN $465
1953 ZEPHYR SEDAN $1495
1949 DODGE COACH $750
1949 AUSTIN A-40 SEDAN $350
1939 BUICK COACH $195
1950 PLYMOUTH SEDAN $888
1932 ESSEX COUPE $45
1947 BUICK SEDAN $889
1941 BUICK SEDANETTE $195
1948 AUSTIN A-40 COACH $250

GLADWELL MOTORS LTD.
Pandora at Quadra
2-2111

BEST BUYS OF THE NEW YEAR
VANGUARD VOYAGEUR
SIX-PASSENGER
70 H.P.
DE LUXE SEDAN
FULLY EQUIPPED
NOW ONLY
$1895
Limited Quantity
Note:
1 Vanguard Demonstrator
3,000 miles. Only $1695
LOUIS NELSON LTD.
827 PANDORA 3-6113 810 JOHNSON

MAN ALIVE!
it's
FIFTY-FIVE
49 PLYMOUTH SEDAN $1055
46 HUDSON COACH $555
52 AUSTIN SEDAN $955
50 CHEVROLET SEDAN $1055
47 PLYMOUTH SEDAN $655
46 CHEVROLET SEDAN $655
A good look costs nothing—
So, come take a squint.
Speedway Motors Ltd.
Volkswagen Sales, Service and Parts
Yates at Quadra — 4-7421

JANUARY SPECIALS
1951 Plymouth Suburban $2,895
1953 Consul $1,395
1949 Austin $545
ESQUIMALT SERVICE
WE TRADE UP OR DOWN
CORNER ESQUIMALT AND ADMIRALS
3-5631

47 CARS FOR SALE

WILSON MOTORS
When We Say CLEARANCE We Mean BARGAINS!
51 CADILLAC SEDAN. Hydramatic, radio and heater. No. 711B $2995
54 CHEVROLET SEDAN. Power steering. Heater. No. 723 ..... $2595
53 OLDSMOBILE SEDAN. Hydramatic. Radio and heater $2695
54 CHEVROLET SEDAN—Power steering. Radio and heater. No. 718 ..... $2645
54 CHEVROLET SEDAN. Heater. No. 741 ..... $2345
54 CHEVROLET SEDAN. Radio and heater. No. 699 ..... $2195
54 CHEVROLET COUPE. Heater. No. 721 ..... $2495
54 CHEVROLET TWO-DOOR. Radio and heater. No. 719 ..... $2195
54 CHEVROLET SEDAN. Heater. No. 774 ..... $2075
54 CHEVROLET SEDAN. Heater. No. 767 ..... $1995

Take It From Us
Our Prices are the LOWEST!!!
51 OLDSMOBILE SEDAN. Hydramatic. Radio and heater. No. 781 ..... $1945
52 OLDSMOBILE SEDAN "88". Radio and heater $1895

47 CARS FOR SALE

COMPARE OUR VALUES

50 CHEVROLET ½-TON. Low mileage $1395
41 OLDS. HYDRAMATIC 4-DOOR SEDAN $395
53 AUSTIN SEDAN. Very clean. Low mileage $1395
52 HILLMAN SEDAN. Heater, defroster $995
46 FORD 5-PASS. Radio, heater $645
52 CHEVROLET COUPE. Heater, very clean $1395
50 HILLMAN SEDAN. Heater $695

JAMESON MOTORS LTD.
740 BROUGHTON ST. VICTORIA, B.C.
4-8353
Night calls, 2-0997, 3-0910

SPECIAL BUYS
WILLYS COUPE—
A little beauty, lovely shape $295
AUSTIN "8" SEDAN—
Reliable and economical $295
Come In — Look Around
MASTERS MOTOR CO. LTD.
WILLYS, KAISER, AUSTIN
615 VIEW Phone 3-3541

MIDTOWN AUTO SALES
951 YATES STREET 2-2241
1950 BUICK SEDANETTE. Radio, heater $1,595
WE TRADE UP OR DOWN
See Earl Warholm or Norm Ware.
Open 8 a.m. till 8 p.m.

SEE THE NEW
WILLYS
1-Ton 4-Wheel-Drive Pickup Truck
NOW ON DISPLAY
MASTERS MOTOR CO. LTD.
WILLYS, KAISER, AUSTIN
815 View Phone 3-3541

47A TRUCKS and TRAILERS FOR SALE

JEEPS AND FOUR-WHEEL DRIVE trucks. See Masters Motor Co., Ltd., 3-3541.

47B PARTS, TIRES and ACCESSORIES

MOTORS
1952 Morris Minor, 1949 Meteor, 1950 Hillman, 1938 Austin "7". All in good shape. Sandy's Auto Wrecking, 1023 View Street. 3-7521.

SPECIAL
Silent winter tread tires, 6.00x16 and 6.70x15 $30 pair. Gavin Jack, 1317 Quadra Street. 3-0331.

1954 CHRYSLER 120 HP. 6-CYLINDER motor, only used 1,500 miles. Phone 3-2631.

PARTS FOR YOUR CAR—TRY DAVID Street Auto Wreckers & Repairs, 526 David Street. 2-9879 any time.

CLARKE'S AUTO PARTS, 3233 DOUGLAS Used parts for cars and trucks. 3-8041.

VIC WEST AUTO WRECKERS, 214 DUNDAS. 3-8233. Evenings, Sundays, 4-4327.

USED WINTER TREAD TIRES
ALL SIZES — ALL TYPES
GOOD MILEAGE — LOW PRICE
DICKINSON & DUNN
Back of the Bay on Arena Way

New 12-Volt
Acme Fiberglas Batteries
$23 Each
TWENTY-FOUR MONTHS GUARANTEE
Six-volt Acme Batteries $11.50
FRANCIS BATTERIES & TIRES LTD.
1412 Quadra Street Phone 3-7032

47C AUTO REPAIRS and SERVICE

RADIATOR SERVICE AND REPAIRS, expert, economical, fast! See Wilson Motors, Yates at Quadra.

MOONEY'S AUTO BODY SHOP. 3-4177. Complete collision repairs, painting, etc.

NOW'S THE TIME
TO WATCH WHERE YOU'RE DRIVING ON WET OR ICY ROADS. WHEN IT COMES TO SERVICE REMEMBER WE DO OUR UTMOST TO GIVE YOU COURTESY, EFFICIENCY AND ECONOMY. DRIVE IN ANYTIME AND SEE FOR YOURSELF.
MORGAN & TUCKER
YATES AT QUADRA or PHONE 3-9541

EXPERT AUTO REPAIRS
20 YEARS' EXPERIENCE, GUARANteed jobs. Free estimates. Speedometer and wiper repairs. Chet Dowman, 724 Johnson. 3-1411.

47D AUTO FINANCING and INSURANCE

INSURANCE — AUTOMOBILE, WITH pink card $15.00; fire, life. J. W. Buckler, 1006 Government. Phone 3-2144.

Automobile Financing
Auto Loans
Monthly installment plan financing of automobiles, household appliances, furniture and commercial equipment.
Money-saving rates on direct auto loans.
Life insurance up to $1,500 at no extra cost. Generous terms, quick decisions.
Island Finances Limited
1112 Broad Street Phone 4-6831

47E AUTO BODY REPAIRS and PAINTING

EXPERT RADIATOR REPAIRS
Jack Lacey Auto Body Shop, corner Pembroke and Douglas. 3-8521.

48 CARS and TRUCKS WANTED

CASH FOR CARS
AT
GLADWELL'S
We Need Late Model Cars
YOU CAN
TRADE YOUR CAR FOR A CHEAPER ONE AND RECEIVE THE DIFFERENCE IN CASH.
SELL YOUR CAR OUTRIGHT TO US FOR CASH.
TRADE IN NOW FOR CASH AND A CREDIT NOTE FOR FUTURE DELIVERY.
GLADWELL
MOTORS LTD.
Pandora at Quadra
2-2111

49 BOATS and MARINE FOR SALE and WANTED

NEW YEAR'S SPECIAL BARGAINS
Nine-foot Davidson mahogany dinghy complete with oars, perfect condition $125
Two-wheel boat trailer, ideal for boats to 15 feet, good shape ..... $ 90
Nearly new 954 Johnson outboard, 25 h.p. with electric starting. Run about 30 hours $465
These may be purchased with convenient terms.
ANGUS MARINE SALES AND SERVICE
2220 Douglas Street, Victoria, B.C. 3-7431
CHRYSLER MARINE DEALERS. MERcury outboards.
ORR MARINE DISTRIBUTORS
130 Kingston Street. 2-5813.

49 BOATS and MARINE FOR SALE and WANTED

E.G. BOAT CEDAR—YELLOW CEDAR, oak ribs, rough spruce oars, extra long panels of marine plywood, complete materials for 12-foot 110 lbs., Moppet outboard boat, $79.50.
BUILDERS SASH & DOOR LTD.
350 Garbally Road 2-3171

BOAT HARDWARE, CUSHIONS AND seats. Fishing rods, reels and tackle boxes. Mercury motors, Fiberglas boats.
SURFACING PRODUCTS
821 Fort Street 2-1928

SPECIALIZED PARTS REPAIR SERVICE
VICTORIA MARINE WORKS
2007 Government St. 3-8816; night, 3-3893

TIDE TABLES
Don't go high and dry in 1955.
Get your tide books. Complete.
Price Pacific Coast Tide Book 25c
Local pocket size table 10c
Get your tide book today.
Ship Chandlers (McQuade's) Ltd.
"Down at the Bottom of Yates"
With a Lifebuoy in Every Window.

51 A MORTGAGE LOANS

FUNDS ON HAND AND IMMEDIATELY AVAILABLE FOR MORTGAGE LOANS.
Large and small amounts, low interest, quick decisions, repayments to suit, reasonable charges, mortgage and agreements purchased.
P. R. BROWN & SONS LIMITED
"Serving Victoria for over 50 years."
1112 Broad Street Phone 4-7171

APPLICATIONS FOR LARGE OR SMALL mortgages appreciated. We specialize in refinancing; also purchasing mortgages and agreements. Don Smith, Financial Survey Ltd., 1324 Government Street. 4-9305.

PRIVATE FUNDS AVAILABLE FOR large or small loans. Easy repayments.
A. A. BERNARD & CO. LTD.
629 Fort Street Phone 4-9335

LIMITED AMOUNT OF MONEY AVAILable for small second mortgages. Don Smith of Financial Survey Ltd., 4-9305.

52 WANTED TO BORROW

WANTED CLIENTS WITH LARGE OR small sums of money to invest in first mortgages at 6% and 7% interest, good monthly payments. Inquiries appreciated. Don Smith or W. S. Kirkpatrick, 4-9305; Financial Survey Ltd., 1324 Government Street.

$400 DISCOUNT ON $1,930, SECOND mortgage, payable $20 per month including 6%. $1,830 cash buys this investment. Security is four-room, modern stucco bungalow. Please call Mr. Foster, Harry Foster Ltd., 2-2101.

53 A TIMBER FOR SALE AND WANTED

WANTED TO BUY, FROM A SINGLE tree to million feet or more of standing timber within 30-mile circle. Also logs felled, felled or bucked or cold-decked or short or long logs delivered to our mill. Reward from $50.00 or over for information leading to purchase of timber or logs. Atom Lumber Co. Ltd., 210 Johnson Street West. 2-2249, 2-6621. Eves., 2-4032.

54 BUSINESS OPPORTUNITIES

INVESTMENT
Circumstances compel the sale of this handsome six-unit conversion. It is ideally located close to the sea and park where the demand for suites is very good. All units are self-contained. Gross income $4,170. If you are looking for income, investigate this property. Price $19,500.
THE CANADA TRUST COMPANY
2-8111; Evenings, 4-6048 or 3-8456.

SELF-CONTAINED DUPLEX
$2,500 Down
Magnificent View.
Spacious and spotlessly clean up-and-down duplex offering immediate possession of both suites. Five rooms down, four rooms up. Some furnishings. Separate heating. Price $10,950. Call Mr. Speed, 2-4251; eves., 3-8595.
RITHET CONSOLIDATED

FOR RENT—COFFEE SHOP AND CONfectionery (14 stools), corner location, $75 per month. 261 Cook Street. Lease if desired. Other good tenant considered. Western Homes Ltd., 2-2157.

GROUND FLOOR REALTOR SEEKS ASsociation with broker or accountant or agent in non-competing line, share secretary, cheap rent, etc. Box 1702, Victoria Press.

YOUNG MAN WITH MODERATE capital wishes to acquire partnership in worthwhile profitable business. Write Box 1275, Victoria Press.

WANT TO BUY SMALL NEWSSTAND or concession, in store or office building. Phone 7-1452.

TAXI FOR SALE. NEW CAR. CAN be financed. Box 1271, Victoria Press.

SMALL MILL WANTED WITH OR without power. 9-4048.

WILL TRADE
SUPER MARKET AND BUILDING
With De Luxe Living Quarters
New building in old established location. No competition. In area with fast growing population. Ample parking space. Building constructed to carry two apartments above and located on ¾-acre corner which lends itself for auto court development. Present business easily doubled by aggressive operation. The building alone which was constructed two years ago is appraised at $24,000. The ¾-acre is well worth $3,000. Due to unusual circumstances this entire property, including fixtures is being offered for the total price of $19,900
(Plus stock at inventory)
Mr. Gaunt or Mr. Clarke, Eves., 9-3407

FISH AND CHIP
Business and Property
DRASTICALLY REDUCED FOR QUICK SALE
This valuable property must be sold due to unusual family situation. There are very fine living quarters with three bedrooms. This business is a GOLD MINE presently operating only five hours a day and could be doubled with coffee shop. Present income will provide a very fine living and pay for the entire property in two years. Sacrifice price with excellent terms $16,500
For appointment for further details contact Mr. Gaunt or Mr. Clarke, Eves., 9-3407
BROWN BROS. AGENCIES LIMITED
1125 Blanshard St. 3-1183

FOUR-SUITE APARTMENT
JUST COMPLETED
Well constructed stucco building, very well located, including stoves, frigidaires, blinds and hall carpets, oil hot-water heat and car ports. Good terms available at only $31,000
Mr. Turner, Eves. 4-2856;
Mr. Barolw 8-1655

$1,500 DOWN — SEA VIEW
Good duplex with unrestricted sea view, five rooms each, separate meter, close in, revenue approximately $130 per month. Excellent investment at $10,950
Mr. Ford, Eves. 3-7209
HOPE REALTY LTD.
1029 Douglas Street. 2-6246

ATTRACTIVE APARTMENT in choice OAK BAY location, only five years old; four self-contained suites (electrical kitchens) and two spacious stores. Over $6,000 income.
Price $52,500
Liberal terms available. Would accept modern home in trade.
L. J. Coltis 3-6346
PEMBERTON, HOLMES LTD.
1002 Government St. 4-8124

SNACK BAR
Busy, clean, compace, good value! That describes this little business. Suitable for one person to operate. Rent $30, with good lease. About $30 daily turnover. Full price only $1800
Call Mr. Damon, 2-2187, Western Homes Ltd.

55 EXCHANGE REAL ESTATE

EXCHANGE TWO-YEAR-OLD BUNGAlow value $17,000, in Edmonton, for Victoria property. 3-2314.

OWNER OF FIVE-ROOM STUCCO IN good district would trade for large family home. Box 1265, Victoria Press.

56 LISTINGS CANCELLED

FOR HOUSES AND FARMS, IN CITY and country, apply
D. D. McTAVISH
913 Government St. 2-9814

56 LISTINGS CANCELLED

444 TRANSIT ROAD NOW LISTED EXclusively with Newstead Realty Limited.

1911 LULIE SOLD BY F. N. CABELDU LTD.

56 A LISTINGS WANTED

WANTED FOR CLIENT—DUPLEX OR triplex showing good return up to $16,000. Call Mr. Blenkinsop, F. N. Cabeldu Ltd., 3-7174.

57 HOUSES FOR SALE

RINGED BY OAKS AND ARBUTUS
$6,600 FULL PRICE $6,600
A sunshine six-year-old stucco bungalow in Cordova Bay area, set on one acre of natural park-like ground. Has loads of seclusion and privacy with rugged oak trees and arbutus. This home is in perfect condition inside and out. There is a Heatilator fireplace in the living room, two bedrooms, four-piece bath, a wonderful kitchen, a dinette ever so bright with large windows facing out to the sunshine and rolling hillside. Also a handy utility room. This is charming living in a peaceful country atmosphere. Taxes only $70. Price $6,600. Phone J. B. Law, 4-7146 days; 9-2351 eves. Island Investment Co. Limited.

OAK BAY—FOUR BEDROOMS, OIL hot water heat, insulated. Taxes $114. A compact family home situated a block south of the avenue, handy to all conveniences. Excellent mortgage of 5% payable at $50 per month available. Through hall plan, large and bright living room has tiled fireplace, separate family size dining room, electric cabinet kitchen, two twin-size bedrooms and tiled four-piece bath. Closed stairway to two small bedrooms plus additional space for large room. Extra features, full basement, room for two cars. Owner anxious for quick sale and asking $12,500. Mr. Belcher, 4-9335, Eves. 4-3594. A. Bernard & Co. Ltd.

OAK BAY—FOUR BEDROOMS, OIL heat. Vacant possession offered on this stucco semi-bungalow built under N.H.A. supervision. Three bedrooms on main floor, one more upstairs plus large unfinished room. Spacious living room, fireplace; full dining room; oak floors; sunny kitchen is range-wired; Pembroke bathroom; basement; Oil-O-Matic furnace; laundry tub; drive-in garage; concrete patio at rear. Located on a quiet street, south of the Avenue. Very attractive terms can be arranged. The full price only $11,950. Mr. James 2-2157, evenings 2-6515. Western Homes Ltd.

DOWN $750 DOWN
Exceptional deal for someone on this low down payment three bedrooms (one floor) in absolutely spotless condition—spacious living room; large kitchen (with oil range included). Well-kept, attractive lot, fruit trees, garage. Within the mile circle and close to all conveniences. Hurry on this one at the full price of $5,950. Call Guy Meuffels, 2-4255; eves., 2-7042. J. H. Whittome & Co. Ltd., 1218 Broad Street.

IMMEDIATE POSSESSION
"In the popular Oaklands district"
A bungalow, six rooms and bathroom, entrance hall, basement, furnace, garage, fireplace, etc. A well-constructed bungalow home.
Only $6,950—Terms
One-quarter cash, balance monthly. Action wanted, offers invited. Cash or terms offers considered.
L. M. ROSEVEAR & CO. LTD.
1115 Langley Street, Phone 4-6041

FOR SALE — FAIRFIELD DISTRICT Older-type home, stucco exterior and insulated. Consisting of large hall, living room, paneled dining room and den, newly modernized kitchen and breakfast nook. Upstairs has three bedrooms and bathroom. Wired for electric range. Electric hot-water tank. Williams Oil-O-Matic low pressure oil burner and air-conditioner. Price $10,500. Terms. Phone 2-1635.

A GOOD BUY
"In a New Home District"
A bungalow, five rooms, bathroom, entrance hall, fireplace in large living room, basement, furnace, garage, fireplace in semi-finished rumpus room in basement. Low taxes. Immediate possession. Near stores, schools, bus.
ONLY $7,950—TERMS
First payment $2,450, balance monthly.
L. M. ROSEVEAR & CO. LTD.
1115 Langley Street Phone 4-6041

SEE THESE THREE N.H.A. HOUSES now under construction and choose your own finish. Ready in six weeks. Three bedrooms, fully modern. Suburban areas amongst other fine new homes. Perfect area for children. $2,200, plus low monthly repayments. Price, from $9,450 up. Phone W. Bailey or P. Bailey at 2-8117 or eves. 3-3585. Newstead Realty Ltd., 766 Fort Street.

OAK BAY—IF YOU PREFER SPACE, charm and solid construction, see this slightly old, three-bedroom bungalow, 34-foot living room, dining room, granite fireplace, cabinet kitchen, wired; four-piece Pembroke bathroom; rumpus room plus fourth bedroom in full basement. Separate garage. Taxes $81. Cash offer or terms. $10,600. Owner. 4-3120.

$4,800 (EXCLUSIVE) A SIX-ROOMED home for this low price. Could be a good revenue home. Low down payment. Monthly payments $60 per month $6,000—This home is located in Esquimalt, has four rooms, nice and clean. $1,000 down. Balance $50 per month
LLOYD'S REAL ESTATE
810 Courtney St. Phone 4-3611 or 3-2153

MOUNT TOLMIE AREA
Almost ¾ Acre Lot
Three-bedroom oil-heated bungalow. Full dining room, beautiful living room, well landscaped lot. Full basement, drive-in garage. Full price $11,400. Good terms with $3,700 down. Please contact W. E. Washington, 4-7146, eves., 8-1856. Island Investment Co. Ltd.

$1,662 DOWN
A beautiful three-bedroom home to be built in Cadboro Bay. Large living room, corner fireplace, dining room, breakfast nook, electric kitchen, through hall, full basement and garage. $56 a month. Full price $10,870, including lot. Northwest Homes, 917 Douglas.

BRENTWOOD HOME FOR SALE
Four acres corner property, 1½ acres under cultivation. 37 young fruit trees, raspberries, currants, grapes. Five-roomed house on basement. $1,000 down. Full price $7,500. Contact owner, days 2-8117 or eves. Keating 102Y, Ian Rennie.

BRAEFOOT, MT. DOUGLAS DISTRICT—Near-new stucco bungalow, five rooms, Pembroke bathroom, fireplace, oil heating, Venetian blinds, garage. $7,450. Terms: One-third cash. Rosevear Company, 1115 Langley. 4-6041.

ANYBODY WITH $10,500 CASH WANT to buy a perfectly darling five-room bungalow that's become too small for us? There is nothing wrong with this one. We just need a bigger house. 3-5045.

NEAR VICTORIA HIGH
$1,250 down. Quick sale. Five room bungalow, attractive, clean. Basement, furnace, garage. Not new but good buying. $7,850. Randall's. Call Mr. Davis, eves. 4-8614.

GONZALES BRAND NEW STUCCO bungalow, kitchen-dinette, through hall. Full, high cement basement, drive-in garage. Near sea, school and bus. 211 Robertson Street. Phone after 6 p.m., 4-6540 or 3-6257.

EXQUISITE TWO-BEDROOM RANCH-style bungalow, no steps, large patio and ironwork, automatic hot air. Fenced and landscaped, five years old. $3,000 down or will consider trade for larger home. 7-1110.

FOR SALE—COLWOOD, 4½-ROOM COTtage, three-piece bathroom, garage, electric range and water heater installed. Cabinet kitchen. Fully fenced. Ground level. Down payment and terms arranged. 3-2751.

BRENTWOOD PROPERTIES
Country homes, sea front or sea view lots, farms, modest homes. Contact Harold C. Cross, Sea Drive, Brentwood Bay. Phone Keating 102-L.

JAMES BAY, CLOSE TO SCHOOL AND bus, four rooms and utility room. First-class order. $4,500, or $3,300 and take over $1,200 mortgage. Phone 4-0652.

$5,700—THREE BEDROOMS, OIL HEAT, large fenced lot. Close to everything. Phone owner, 3-3316

BROWN BROS.
AGENCIES LTD.
1125 BLANSHARD STREET
Phones 3-1183, 4-3741
(Member Real Estate Board of Victoria)

OAK BAY
De Luxe Four-Bedroom
Family Home
This is an unusually finely constructed home with two complete bathrooms, ¾-inch oak floors. Solid mahogany finish. Very large living room. Guest-size dining room. Twin-size bedrooms. Finished basement. Hot-water heat. Drive-in garage. This property is located in the best part of Oak Bay on a beautifully landscaped lot. Bargain for cash. Mortgage available $6,000.
Price $15,750
Mr. Gaunt or Mr. Clarke, Eves. 9-3407

BARGAIN
HIGH QUADRA
Modern four-room stucco bungalow. Very nice kitchen. Cosy living room, fireplace. Pembroke bathroom, two bedrooms. Full basement, furnace, drive-in garage. All of this with terms at $6500
Another with large landscaped treed lot for $6950
Mr. Gaunt or Mr. Clarke, Eves. 9-3407

57 HOUSES FOR SALE

J. H. WHITTOME
& CO. LTD.
1218 BROAD STREET 2-4255
SOLD IN DECEMBER
1911 Stanley Avenue.
New—Roy Tidman—Bungalow, Kathleen Street.
674 Ralph Street.
419 Chester Street.
Side-by-side duplex—1023-25 Amphion St.
1793 Haultain Street.
New house—Kingsley Street.
New—Buckmaster & Taffs House—Eastdowne.
167 Bushby Street.
ACTIVE JANUARY ANTICIPATED: IS YOUR HOME FOR SALE? WE WOULD LIKE TO SEE "IT." SEVEN COURTEOUS SALESMEN TO SERVE YOU. CLIENTS WAITING—CASH OR TERMS. PHONE NOW 2-4255.

$1000 DOWN
DON'T PAY RENT
No. 633—Dandy six-room, full-basement, apic-and-span home. Lovely living room and dining room—modernized kitchen. Three large bedrooms and three-piece bathroom up graceful open stairs. Nice garden and good district. Schools and very good city bus service. $1,000 down. $55 monthly.
Price $6750
Mr. Drew, 2-4255, evenings 3-4980.

OAK BAY
TWO-FAMILY HOUSE
DOUBLE PLUMBING
No. 630—A home that is bound to please the most discriminating buyer, consisting of a large living room with fireplace, cabinet kitchen wired for range, two family-size bedrooms and den or spare bedroom. Upstairs, large cabinet kitchen and living room with electric fireplace and Murphy bed. Carpet wall to wall. Drive-in garage. Full basement—automatic oil. Pleasant grounds. Two blocks to Willows Beach. Full price or terms $12,500
Please ask for Mr. Cy Limb 2-4255, res. 2-7389.

ROYAL OAK — RANCHER
VIEW — PRIVACY
(684)—With a commanding view of surrounding countryside, this one-year-old ranch-type THREE-BEDROOM bungalow will appeal to the party who wants to be away from city bustle and yet only a short drive from town. OIL-O-MATIC HEAT, modern kitchen, through-hall plan, oak floors throughout. Enough fuel to last out the winter. Matching garage attached by breezeway. Half-acre of seclusion. The monthly payments include the taxes and ONLY quarter cash down. Immediate vacant possession. Price only $12,300
Call GUY MEUFFELS 2-4255, eves. 2-7042

RETIRED?
(642)—Trying to keep the cost of living down? Well here it is, a charming 4½-room modern stucco bungalow located right in the popular Cordova Bay area, handy to every convenience and offering immediate possession. Reliable oil circulating heater solves your heating worries and the LOW $81 monthly should please you! The valuable fenced lot offers ample space for the gardener, plus enough land to construct another semi. SEA VIEW bungalow (Exclusive listing). FULL PRICE ONLY $5250
Call Mr. Wood 2-4255, Eves. Keating 21M

RICHMOND-OAK BAY AVE.
(652)—For only $1,450 down you can move into this attractive two-story home. Two upstairs rooms have been outfitted for housekeeping rooms and an extra room in the basement could be rented. Revenue from these rooms could pay the monthly payments on the mortgage. So for a total outlay of $1,450 you could live in a home with a large kitchen that provides eating space, two bedrooms, a good-sized dining room with open fireplace, through central hall and double garage at the back. Well-landscaped lot. Hurry for this one. Call Hugh Millar at 2-4255 or 4-7187 evenings $8950

HIGH QUADRA
HOT-WATER HEAT
3 BEDROOMS
In excellent location, this six-room home features large living room with fireplace, full-size dining room, bright cabinet kitchen, wired for range; roomy Pembroke bathroom, with added features; and two bedrooms on main floor, one large bedroom up. Oak floors and tastefully decorated rooms throughout. Full high and dry basement with HOT WATER heating unit. Drive-in garage. Very attractive lot with garden and fruit trees. Close to all conveniences. Price with terms ONLY $10,300
Don't delay, call Roy Harris today at 2-4255, Eves. 2-0785

HICKS REALTY
LIMITED
1710 DOUGLAS STREET 2-5104
OPPOSITE HUDSON'S BAY STORE

OAK BAY SOUTH
3 BEDROOMS
(745-G) Modern six-room bungalow, close to school, stores and bus. Living room with fireplace, separate dining room, cabinet kitchen and four-piece Pembroke bathroom. Full cement basement, automatic hot-air heating, drive-in garage. Small lot. Full price $11,600
Mr. Phillips, 2-5104 anytime.

10 ROOMS, 2 BATHROOMS
AUTOMATIC OIL HEAT
(966-G) Ideal for revenue. Older-type home in excellent condition, in the higher part of the city. Five rooms down and three large and two small rooms up. Double lot, fruit trees and only one minute from bus, stores and schools. Price only $11,500
Mrs. Shanley, 2-5104 anytime

ARE YOU HOPING?
(846-G) To get into revenue-producing property, but lack the usual high down payment? This is your opportunity! Owner will accept a low down payment to a responsible party. Excellent waterfront duplex with unobstructed view. Both suites are self-contained, consisting of four rooms each, and have separate entrances and heating. Very valuable property. Price only $10,950
Mr. Beswick, 2-5104 anytime

FAIRFIELD
$1000 DOWN
(129-G) Three rooms down, three up, three-piece bath. Full basement, laundry tubs, automatic coal stoker. This place is neat and clean. New Duroid roof, good-sized lot. Close to bus and shopping. Full price only $7350
Mr. Fladick, 2-5104 anytime

ATTRACTIVE SHAKE
BUNGALOW AT COLWOOD
(106-H) $1,500 down buys this really nice little bungalow of four rooms. All rooms are surprisingly roomy and attractive, and it is property worth seeing. There is a very large garden lot 100'x200'. Close to transportation, schools and shopping centre, and 20 minutes to city centre. Move in immediately. Priced to sell at $6300
Mr. Dupont, 2-5104 anytime

IF YOU HAVE RETIRED
(107-H) And want a cosy and attractive three-room cottage, consisting of living room, bedroom, kitchen and utility and bathroom. All in spotless condition and with a lovely garden which will keep you in fruit and vegetables all year round, and at the price of only (with terms) $4850
Mrs. Burbidge, 2-5104 anytime.

NEWSTEAD'S
A REAL FARM—112 ACRES
Start the New Year in the right way and get yourself a productive farm. About 63 acres cleared, a five-roomed home, cow barn, hay barn and two large chicken houses. This is not a stump ranch, but one of the best farms on Vancouver Island, and is fully stocked, has tractor and implements. Owner must sell. Sacrifice price is $13,000
And property in Victoria or Nanaimo will be accepted on trade.
Contact R. O. Ney at 2-8117 or eves. 4-5406, or W. H. McMahon at 2-8117 or eves. 7-1455.

$950 DOWN $950
An excellent buy in an older family home in good location, near all conveniences. Six rooms, including three bedrooms and double plumbing. Newly decorated and everything in good condition. DON'T MISS THIS for only $6300
So, phone Mrs. Esson or Ian Rennie at 2-8117 or eves. 3-4925.

HALF MILE FROM
CITY CENTRE
Choice duplex lot. Full price $1500
Phone Ed Clark at 2-8117 or eves 3-1443

Enjoy the comforts of a quality home. Three bedrooms, oil hot-water heat. Living room with fireplace, dinette, kitchen. Glassed-in sun porch. Bright bathroom. Utility and storage. Full mature garden. Brick barbecue and grill. New TV aerial. On 10-minute bus run. Full shopping area and schools. Low down payment to reliable purchaser. Phone now $7950
Full low price
Ed Clark at 2-8117 or evenings 3-1443

$8400 — SPECIAL — $8400
Three bedrooms
Living room
Dining room
Three-piece bath
Full basement
Oil heat
Heavy wiring for range
Separate garage
Close in to city centre
All this for only $8400
With low down payment.
Contact R. O. Ney at 2-8117 or eves. 4-5406, or W. H. McMahon at 2-8117 or eves. 7-1455.
NEWSTEAD REALTY LTD.
766 FORT STREET 2-8117

57 HOUSES FOR SALE

PEMBERTON, HOLMES LTD.
1002 GOVERNMENT STREET
PHONE 4-8124 (5 lines)
(Established 1887)

ESQUIMALT
3 BEDROOMS
New six-room stucco bungalow, nice living room, gleaming oak floors and fireplace, dining area, cabinet kitchen wired for range. Automatic hot water, four-piece bathroom, drive-in garage, to full high basement. Oil-O-Matic HOT-AIR HEAT. Generous terms. Full price $11,800
Call S. Spaven, Eves., 4-7013

NEWPORT AREA
SPLIT LEVEL HOME
3 Bedrooms — 2 Bathrooms
Attractively designed and well-proportioned home, consisting of thru hall, very large living room, guest-sized dining room, cabinet kitchen, two bedrooms and bath on one floor, also very nice guest room and private bath up. Automatic oil hot-water heating. Small semi-secluded garden. Close to the sea, shopping centre and excellent transportation. Price $15,950
Phone Mrs. Shirley evenings 4-8485.

NEW
Five-room modern bungalow, oil heat, drive-in garage. Cedar Hill district. Full price $9950
Terms. For inspection
Phone Cliff Stretch 3-4274.

UPLANDS
HARD TO GET
WE HAVE IT
This almost new ranch type, six-room bungalow, facing south, has been put on the market for quick sale, owner being moved to Eastern Canada on business. Large living room, firplace, picture windows, cosy dining room, dream kitchen with nook, three bedrooms, full cement basement, OIL AUTOMATIC FURNACE, landscaped garden. See this immediately, it will pay you.
Mr. H. F. Hepburn, 3-7039.

$1000 DOWN
SIX ROOMS
WALKING DISTANCE
In one of the nicest areas in James Bay, near the park and sea. An older-type dwelling that would make a good family home or some revenue. Three rooms down and three up. Fair-sized garden lot. Separate garage; clear title, $50 per month pays off balance. QUICK POSSESSION.
Full price $5250
Call Reg. Caselton, Evenings, 3-8464

ABSOLUTE SECLUSION
On the 5½-mile circle of town and nestled in the trees and nearly two acres, this five-room bungalow has living room, dining room, two bedrooms, kitchen wired for electric range, 3-piece Pembroke bathroom, utility room and tubs. Part basement, hot-air heat, insulated ceilings, separate garage and chicken house. Lovely garden and orchard of approximately 30 assorted fruit trees, ample water supply. Taxes about $33 year. Definitely a good buy. Some terms arranged.
No V.L.A. Full price only $7350
Please call W. Woodley, eves. 4-3916

DUPLEX
Up-and-down duplex, 5½ rooms and Pembroke bath down; three rooms and Pembroke bath up, rented $65 monthly. OWN ENTRANCES AND METERS. Hardwood up and down; furnace room, hot-water heat. TWO LOTS. Owner transferred and just reduced price $1,000. Must sell, now only $9500
To view, call Jack Brown, Eves. 4-4976

K & S
$1500 DOWN
SEA-VIEW DUPLEX
Splendid view of ocean and mountains. Older-type duplex of four rooms and bath up and down, separate entrances, meters. In good condition. Either of both suites available immediately. Full price $10,950
MR. THOMAS, 4-4127; EVES. 4-8660

REVENUE BARGAIN
$1000 DOWN PAYMENT
Sound eight-nine-room house in Jubilee area with full basement, garage, two sets of plumbing, rewired for range. Make good duplex (permit available). Immediate possession. Full price $8900
MR. THOMAS, 4-4127; EVES., 4-8660

SAVE $1000
Full cement basement, brand new stucco bungalow. Spacious living room, kitchen with dining area, two big bedrooms and four-piece bath with ample green plumbing fixtures. ALL oak floors. Excellent furnace. All this for only $8500
MR. NICHOLS, 4-4127, 7-3184

BUILDER'S SPECIAL
Approximately 8½ acres, clear level land with three road frontages. Subdivides nicely into 32 lots. All over $20,000 when sold separately. Price $10,500
MR. PRATT, 4-4127; EVES., 3-7964

OAK BAY'S BEST BUY
$2500 DOWN
Well-built five-year-old stucco bungalow, near school, bus, park and beach. Large living room, separate guest dining room, modern kitchen, spacious entrance and through hall, two bright bedrooms, third bedroom or den in basement. Oil heat. Early occupancy. Full price $11,550
MR. WHYTE, 4-4127; EVES., 2-5076

LANSDOWNE AREA
3 BEDROOMS
A very pleasing exterior coupled with a well-planned interior makes this six-room modern bungalow a "must" for your inspection. Large L-shaped living room with dining area, attractively-colored electric kitchen with breakfast nook. Pembroke bathroom and three good-size bedrooms. Oak floors throughout. High basement with playroom, laundry room. FORCED HOT-AIR OIL FURNACE and drive-in garage. Good value for $13,000
MR. BREWIN, 4-4127; EVES., 2-4567

TEN MILE POINT
WATERFRONT—¾ ACRE
Secluded seven-room insulated home with approximately 136' of beautiful waterfront and superb sea view. Artistically landscaped lawns and fruit trees, patio and completely fenced. Living room 25', guest dining room, three bedrooms, sun room, double plumbing and automatic oil hot-water heat. Many other attractive features. Price $20,000
MR. PATT, 4-4127; EVES., 3-6536

KER & STEPHENSON
LIMITED
609 GOVERNMENT STREET

P. R. BROWN
& SONS LTD. EST. 1900
1112 Broad Street Phone 4-7171

OAK BAY
Sea view, yet sheltered. Seven-room modern Tudor; three bedrooms, three bathrooms, den, insulated hot water Oil-O-Matic heating. Garden beautifully developed and maintained. Price $19,500
Mr. Holms, 4-7171; Evenings, 4-1005

LOSE SOMETHING
Place a lost ad in the Victoria Daily Times to reach the finder. Call 2-3131.

57 HOUSES FOR SALE

BOORMAN'S
WE NEED LISTINGS
ONE CALL FROM YOU WILL GET IMMEDIATE ACTION FROM OUR STAFF OF COMPETENT SALESMEN. PHONE TODAY. YOUR HOME WILL BE APPRAISED WITHIN 24 HOURS. ALL TYPES OF PROPERTY NEEDED.

LOW DOWN PAYMENT
JUBILEE AREA
QUICK POSSESSION
Here's a dandy little older-type home which does not need any money spent on it as it is in immaculate condition throughout. Situated on a quiet street, handy to every convenience and ideal for people connected with the hospital. It features four bright rooms with full cement basement, hot-air piped furnace, kitchen range included. LOW TAXES. Well-looked-after garden. Asking price $6850
R. Harris, 3-7124; after hours, 7-2998

GORGE
VIEW LOCATION
WHITE SIDING
Situated amongst new homes this COMPLETELY REDECORATED bungalow features: LIVING ROOM WITH OPEN FIREPLACE, LARGE CABINET KITCHEN WITH DINING AREA, TWO BEDROOMS, FOUR-PIECE BATHROOM, FULL CONCRETE BASEMENT, SEPARATE GARAGE. TAXES $109.
PRICE with terms $7950
Stan Cornish, 3-7124; after hours, 3-5878

HOME OR INVESTMENT
An eight-year-old white cedar siding bungalow located in the city on a boulevarded street, living room with fireplace and dining area, two bedrooms, bathroom, kitchen and full basement. AUTOMATIC OIL FURNACE. SEPARATE GARAGE. Ideal for couple or small family. Should rent for $75. Payments are only $45 month including principal, interest, taxes and fire insurance. A net $360 a year on an investment of $2,875 down or approx. 13½% return. Quick possession. Full price $7975
J. S. Boorman, 3-7124; after hours 2-5036

SMART NEW BUNGALOW
CEDAR HILL AREA
HIGH, WELL-DRAINED LOT
Large living room (20x13) with Roman tile fireplace, L-shaped dining room (10x8), bright cabinet kitchen (wired for range), two spacious bedrooms, four-piece bath. High daylight basement with hot-air piped furnace, electric domestic hot water, drive-in garage. Two-tone stucco, brick planter at entry way, Duroid roof, metal garage door. Cement walks and driveway; holly grove at rear of lot. COMPLETION FEBRUARY 1. FULL PRICE, SOME TERMS $9750
Allan Mutch, 3-7124; after hours, 3-3437

NEW
N.H.A. CONSTRUCTION
$1500 DOWN PAYMENT
3 BEDROOMS—OIL HEAT
This home is situated on high view property close to school and bus. Can be completed by March 15. Monthly payments $53.36, plus 1/12 annual taxes. Full price $10,570
Mr. McDonald, 3-7124; after hours 2-1542

OAK BAY NORTH
3 BEDROOMS
NEW three-bedroom stucco bungalow of approximately 1,200 sq.ft. of living area, in the Willows district. Built on the through-hall plan with hardwood floors in all rooms. Fully insulated with kitchen wired for range, and high basement with Oil-O-Matic furnace and garage. N.H.A. 5¼% mortgage of $8,985 available. Full price $13,650
T. A. Smith, 3-7124;

57 HOUSES FOR SALE

CAPITAL CITY REALTY
630 CORMORANT 4-1922

OAK BAY New District

Why wait to build when you can move into this six-room stucco bungalow, built one year. 1,100 square feet of solid comfort. No expense has been spared to make this home a lovely place in which to live. There are three bedrooms, large living room, dining room, dream kitchen full basement with garage and automatic oil heating. Good terms available. All for $13,000
F. L. Honor, 4-2565 Eves.

CITY BUNGALOW

Almost new and very attractive ranch-style siding bungalow of four rooms and through hall. Oak floors. Automatic heat wired for range, fully insulated. A neat clean home on a quiet boulevarded street. On terms for only $7500
It will please you.
Ken Walters, 4-1922; Eves., 3-8188

ANOTHER BARGAIN $850 DOWN

Just imagine, a sound four-room bungalow with two lots, seven fruit trees, excellent garden soil, handy to bus. Full basement with furnace. Pay like rent and be independent. Really good value at $4600
Mat Kmet, 4-1922 or 2-2863

EIGHT SUITES FULLY FURNISHED

Yes it's true, you may buy this fine apartment with all its furnishings for as low as $4,000 down. Good shape, full basement, automatic oil heating piped to all suites, half acre grounds. Good income and a real bargain at $24,600
Mr. Kemp, 3-8442 evenings.

DOWN $2500 DOWN 4 BEDROOMS

Like new this two-tone stucco home is well situated in a nice high location, and among new homes. There is a large living room with fireplace and a cute dinette between the living room and the cabinet kitchen. A Pembroke bathroom and two bedrooms down, and two more up make this an ideal family home. Full high basement with laundry trays and hot-air furnace. $2,500 cash balance like rent. Full price $9500
C. Crow, 3-7181; Res. 2-0775

GONZALES - HOLLYWOOD DUPLEX

This well-located and attractive up-and-down duplex is for immediate sale. Oil-O-Matic hot-air heating in full basement with extra room. The upper suite rents at $84 per month and the lower at $69.50 (this includes heat). Gas ranges included in the price. Lower suite will be vacant January 15, so new owner could move in if he so desires. Single separate garage, property in tip-top condition. Good terms on this at full price of $9750
Mr. Cox, residence, 3-3814.

SWINERTON & CO. LTD.
620 BROUGHTON 3-7181

THE B.C. LAND & Investment Agency Ltd.
OUR 31st YEAR IN REAL ESTATE
Stocks and Bonds
(Private wire to all markets)

NEW — NO STEPS

IMMEDIATE POSSESSION on this insulated four-room stucco bungalow, oil stove in kitchen, no basement, attached garage. Located at 1715 Bay Street near Jubilee Hospital. Terms. Exclusive. Price $7850
Mr. Armstrong, 4-4115; Eves. 2-6900

CLOSE IN

Suitable for duplex. Large 1½-story frame house. Reception hall. Extra large living room and dining room. Den. Kitchen. Four good-size bedrooms up. Space for kitchenette. Bathroom. Full basement. Excellent neighborhood. Fairfield. Price $10,500

ROCKLAND DISTRICT

Imposing stucco residence. Georgian type architecture. Panelled hall. Living room. Large dining room, panelled and beamed. Television size den. Upstairs three twin-size bedrooms and one small one. Full basement with hot-water Oil-O-Matic heat. A home built for gracious living. Can be had for $15,750
Mr. C. R. V. Bagshawe, 4-4115, Eves. 3-2548

$1500 DOWN, $60 MONTH

Modern four-room bungalow in Oaklands district, with full basement, and automatic oil heating. (There is also an aviary building.) Early possession, as the owner is taking up apartment residence. Full price $7850
Exclusive Listing.
Please ask for Mr. W. O. Cameron.

GORGE—$2000 DOWN

Five-room bungalow with full basement and hot-water heating. Extra bedroom up. Separate garage. Two lots. Price $6850

FAIRFIELD

Close to sea. Lovely modern bungalow with mahogany floors in living room and dinette. Two bedrooms. Full basement with two very attractive finished rooms and wash basin and toilet. Oil-O-Matic hot-water heating. Price $11,550
Call Mr. Hope, 4-4115; Eves. 3-6924

B.C. LAND BUILDING
922 Government Street 4-4115
(Member Victoria Real Estate Board)

FRASER BISCOE
576 YATES 3-9413

LIVE IN LANGFORD ON ¾ ACRE $1500 DOWN

Four-room siding bungalow only four years old. Consists of two bedrooms, living room, cabinet kitchen and three-piece bathroom, all in excellent condition. Exclusive listing. Full price $4500
Office 3-9413, eves. Gordon Munro, 3-8437

ESTATE SALE - IMMEDIATE POSSESSION - HIGH and DRY

Well-built four-room stucco bungalow, set on two good-sized lots, all in nice garden. Taxes only $34. CASH PRICE $4750
Office, 3-9413; eves. Mr. Wilkinson 2-9761, Mr. Munro, 3-8437.

ESQUIMALT $2000 DOWN 3 BEDROOMS—1 FLOOR

(881). Dockworkers would find this well-built bungalow most convenient, close to Victoria West and Craigflower. Full basement, furnace, attached garage. Finished room in attic and space for suite. Taxes only $93. Reduction for cash. Full price $7850
Office 3-9843.

FAIRFIELD CLOSE TO THE SEA

Five-room stucco bungalow on bus line. Attractive living room with fireplace and built-in cabinets. Automatic oil air-conditioning unit and all-electric cabinet kitchen. Two bedrooms and extra finished heated room in basement. Price with terms $8950
Eves., Gordon Munro, 3-8437
Office, Mr. Collins, 3-9843

$3000 DOWN ESQUIMALT—REVENUE

(916). Six rooms, full high basement, new roof, new copper piping, furnace, separate garage, gas stove and coal and wood stove included. Present revenue $125 per month plus owner's quarters. Taxes only $80. Full price $10,000
Office 3-9843.

THE ROYAL TRUST CO.

SEA-VIEW DUPLEX

$1,500 down on this older type duplex consisting of two suites. Living room, kitchen, two bedrooms and three-piece bath on main floor. Living room, kitchen, two bedrooms, three-piece bath up. Separate entrances. Corner location. Near Beacon Hill Park. Price $10,950
Mr. Coles

THE ROYAL TRUST CO.
1205 Government Street 3-4126
Evenings 2-8752

WESTERN HOMES LTD.
611 YATES STREET

$1000 DOWN $1000 COOK-QUADRA 5 BEDROOMS

Older-type family home in a lovely location. Consisting of reception hall, spacious living room with open fireplace. Full dining room with oil heater. Master bedroom and clothes closet. Cabinet kitchen, oil range included. Utility room off kitchen. Four bedrooms upstairs. Large lot, low taxes. Separate garage. Duroid roof. Price $6950
Please phone Cliff Green, 9-3759 or Johnny James, 2-6515; Office 2-2157

DUPLEX $1500 DOWN SEA VIEW

Entirely self-contained. Up-and-down duplex. Downstairs suite has three bedrooms, bathroom, kitchen and large living room complete with fireplace and wall-to-wall carpets. Automatic hot-water tank. Rental value is about $90 monthly. Upstairs: two bedrooms, living room with fireplace, kitchen has gas range. Three-piece bathroom. Rental value $70 month. Tenants pay own utilities. Lot 50x120. Duroid roof. New wiring. Separate garage. Taxes $195. Property is in very good condition and is a good investment at only $10,950
Mr. Damon, days 2-2157. Eves. 2-5642

CLOSE IN OIL-O-MATIC HEAT EASY TERMS

Six-year-old bungalow in high view location. Large living room has open fireplace, two spacious bedrooms, family-size dinette, lovely modern electric cabinet kitchen with 2-bed sink, hardly. Upstairs utility room with laundry tubs. Basement has oil furnace and drive-in garage. Nicely landscaped grounds. Near bus, school and stores. Owner will take $2,500 down, balance at $78 monthly. A good buy on today's market at $10,500
Mr. Damon, Days 2-2157; eves. 2-5642

Down $1200 Down LAKE HILL OIL HEAT

Five-room stucco bungalow in nice location in Lake Hill. Living room, dining room, cabinet kitchen wired for range. Two good bedrooms, three-piece bathroom. Basement, oil furnace, drive-in garage. All in nice condition on a large lot. Price $8950
Call Johnny James, 2-2157; eves. 2-6515

RITHET
706 Fort 2-4251
OUR 34TH YEAR

FAIRFIELD TWO BEDROOMS AND DEN

Charming stucco bungalow within easy walking distance of town and park. Through hall plan, spacious living room, dining room and cosy den with fireplace. Two good bedrooms. Nice cabinet kitchen with tile sink. Pembroke bathroom. Full high basement with automatic heating and drive-in garage. A one-owner home only 13 years old. This home is just listed and priced for quick sale at $10,500
Call Mr. Kitto, 2-4251. Eves. 3-1880.

OAK BAY NORTH BRAND NEW

This attractive and beautifully finished stucco bungalow is one of the best buys on the market today. Through hall to nice living room with open fireplace, great-size dining room, an ideal cabinet kitchen with numerous cupboards, two spacious bedrooms and four-piece bathroom. Full high basement with space for two extra rooms. Hardwood floors throughout. Drive-in garage. Oil-O-Matic heating. Close to schools and shopping centre. Price $11,550
Call Mr. Speed, 2-4251. Eves. 3-8595.

ST. CHARLES AREA 4 BEDROOMS

We believe this BRIGHT, SPACIOUS and ATTRACTIVE home to be the BEST VALUE on the market today—particularly as the entire property is in such beautiful condition. Pleasing entrance hall to delightful living room (23x16) with bay windows and tiled fireplace; dining room (12x15) also with bay windows; master bedroom (14x14), another bedroom or den (12x14), tiled bathroom; splendid kitchen with dining space. Numerous cupboards. Two bright bedrooms up. Full basement. Drive-in garage. Oil-O-Matic heating. Nice garden. A cheery house even on a dull day. A truly comfortable home. Good value at $12,600
Call Mr. Speed, 2-4251; Eves. 3-8595.

A. BERNARD & CO. LTD.
629 FORT STREET 4-9335
(Member of Victoria Real Estate Board)

OAK BAY 6 ROOMS—1 FLOOR

BRAND NEW N.H.A. bungalow, FULLY INSULATED, OIL-O-MATIC HEATING in full high basement with drive-in garage. Situated in Lansdowne area. Through-hall plan, 19-ft. living room, separate dining room, electric cabinet kitchen has breakfast area, 15-ft. master bedroom, plus two other good-size ones, four-piece bathroom has colored fixtures. Oak floors throughout. Duroid roof. Move in tomorrow. About $4,600 cash handles, balance at $60 month. Good value at $14,300
Call Mr. Belcher, eves. 4-3594

VACANT—MOVE RIGHT IN FIVE BEDROOMS

Also 3-Room Basement Suite

This spacious stucco 1½-story home is only about five years old. Main floor, living room with fireplace, dining room, kitchen, utility room, two bedrooms and bathroom. UPSTAIRS: three bedrooms. A three-roomed suite in the basement with fireplace. Drive-in garage. Hot-air furnace. Good terms. Price $11,500
Call Mr Francis Evenings, 2-2349

FULL PRICE $5500

The price tells you this home is not modern but it is sturdy construction, comfortable and double plumbing with low taxes. Downstairs, three large rooms and bathroom. Upstairs, three rooms and two-piece bathroom. Separate garage and large woodshed. Good garden with flowers and fruit. Terms. Price $5500
Call Mr. Francis, eves. 2-2349

HOLLICK REALTY LTD., 1118 Quadra
Offers

$1950 DOWN COLWOOD

Brand new, Oil-O-Matic heat, large lot, about ¾ acre, two bedrooms, garage.
Call
Ernest Haggis, 9-1647, 2-7514
William Hollick, 2-2987, 2-0732
HOLLICK REALTY LTD., 1118 Quadra

58 WANTED TO BUY—HOUSES

SMALL CHARACTERISTIC BUNGALOW, four-five rooms; basement or not, cash client to $10,000.

Four-five-bedroom older type suitable guest house, good condition. Cash to $12,000.

Three-bedroom, one floor, up to 15 years old. $13,000. South of Avenue.

Three-bedroom and den, modern but no necessarily new, in Uplands or near, up to $23,000 cash.

All above are bona fide cash buyers. Telephone now for immediate inspection. W. Bailey or P. Bailey at 2-8117 or evenings 3-3085. Newstead Realty Limited, 766 Fort Street.

WANTED, SMALL HOUSE $4,500 TO $5,000 cash. James Bay preferred but any district will do. Call Mr. Kirkham, 2-7276; eves. 4-4877.
TOWN & COUNTRY HOMES LTD.

WANTED IN JAMES BAY PREFERRED, a duplex or home with basement suite up to $9,500. Please call Mr. Francis at A. Bernard & Co. Office phone 4-9336; Home, 2-2349.

58 WANTED TO BUY—HOUSES

CASH! CASH! WILL BE PAID BY genuine clients requiring a home by March 1st. Need not be a new house, but must have a degree of seclusion and privacy. Basement optional. Not over $9,500 full price. Phone in your listings—prompt service guaranteed. Call Guy Meuffels at J. H. Whittome & Co. Ltd., 1218 Broad St. 2-4253. Eves. 2-7042.

CLIENTS REQUIRE SMALL BUNGALOW with some grounds that can be purchased for $4,000 to $5,000 all cash. Saanich district preferred.
Also small home for $1,000 down in $4,000 to $4,500 price range. Langford or Colwood Avenue.
G. Munro, evenings 3-8437. Office 3-9413
FRASER BISCOE 576 Yates Street.

ATTENTION! JAMES BAY HOME-owners. My client wants a seven or eight-room older home in your area. Must be suitable for duplexing with two bathrooms. Urgently needed!! Phone Allan Mutch, 3-7124; after hours, 3-8437. Boorman Investment Co. Ltd.

URGENT! HIGH QUADRA-LAKE HILL district, new or middle-aged 2 or 3-bedroom bungalow, basement preferred. Genuine clients would pay all CASH. Call Roy Harris, J. H. Whittome & Co., 1218 Broad Street. 2-4253; eves. 2-0795.

UP AND DOWN DUPLEX FOUR rooms and bath down, three rooms and bath up. What have you, client waiting. Call Jack Brown, eves., 4-4976 Pemberton Holmes Ltd., 4-8124. 1002 Government Street.

WANTED, OLDER TYPE BUNGALOWS in good condition. We have some buyers for this type of home. If your price is right, we will give you prompt action. Call Mr. Damon, 2-2157. Western Homes Ltd., 611 Yates Stret.

URGENT APPEAL
Revenue properties and modern bungalows urgently required for our prairie friends. Phone 2-4312; eves. 3-3640 Dickie & Co. Realty, 833 Fort.

PRIVATELY WANTED, FIVE-ROOM modern bungalow. Not older than eight years. Principals only. Box 1277, Victoria Press.

CLIENT WITH $10,000 REQUIRES TRIPLEX or quadruplex to $25,000. Phone Mr. Ludlow, 2-7276; eves. 3-5101
TOWN & COUNTRY HOMES LTD.

WANTED HOME WITH ACREAGE, within 6 mile circle, up to $7,000 cash. No dealers, please. Phone 3-2684.

URGENT—IN FAIRFIELD

We need a good family home of seven or eight rooms in Fairfield, with a good basement. Four down and four up or five down and three up; must have plumbing on main floor. Phone us if your home meets these requirements. Client has $2,500 cash and $80.00 per month.
Mr. Wright, 3-4117, eves., 7-2886.

LEACH & SPARKS, 1119 Blanshard St.

59 PROPERTY FOR SALE

LETS BUILD THIS YEAR
MR. ROBERTSON OF STEWART CLARK & CO. OFFERS YOU A COMPLETE PLANNING AND BUILDING SERVICE DESIGNED TO SUIT YOUR EVERY NEED. BACKED BY A COMPANY WITH 20 YRS. EXPERIENCE IN THE HANDLING OF N.H.A. AND BUILDERS PROGRESSIVE LOANS. HOMES OF ALL DESCRIPTION, LARGE OR SMALL, BUILT BY N.H.A. APPROVED CONTRACTORS, FOR AS LOW AS $800 DOWN, INCLUDING YOUR LOT. WE HAVE SEVERAL HOMES UNDER CONSTRUCTION WHICH YOU MAY VIEW AT ANYTIME. FULL PARTICULARS UPON REQUEST. PHONE MR. DOUGLAS ROBERTSON, OFFICE, 4-1011, EVES. 4-0662. REMEMBER: ONE CALL CAN DO IT ALL.
STEWART CLARK & CO.

NEW SUBDIVISION OPENING ON Island Highway, between Millstream Road and Thetis Lake Park. Lots, all sizes; acreage for D.V.A. holdings. Phone 8-2076. A. H. Phelps, 106 Millstream Road, Lanford, owner, or 8-3342, A. H. Phelps Builders' Supplies, Island Highway, Langford.

SHERWOOD OAKS HAS THE FINEST building sites on Vancouver Island. Each lot has a sea view. Average frontage 90 feet. Excellent terms. Located on Cadboro Bay at the northern entrance to Uplands. Northwest Homes, 917 Douglas Street. 2-9411.

LAKEFRONTAGE ON PROSPECT LAKE ½ acre with 100-ft. frontage. Light available. $1,850. Call Mr. Nicholson, lot specialist, 7-2803. H. Foster Ltd., 2-2101.

SHORNCLIFF SUBDIVISION ADJOINING Athlone Drive will soon be opened with lots priced from $850. Northwest Homes, 917 Douglas. 2-9411.

SACRIFICE LOT ON DONALD, SUITable for truck garden. 50 x 133. $275. Call Mr. Nicholson, 7-2803. H. Foster Ltd., 2-2101.

CORNER LOT AT LAUDER AND Arbutus Road, Cadboro Bay. Level and clean. 65 x 115. Mr. Damon, 2-2157, Western Homes Ltd.

HIGH QUADRA AREA, GOOD BUILDING site, 80x120, good price. Phone 3-1000.

ONE-AND-A-HALF ACRES MAIN HIGHway, Elk Lake, $1,500. Phone 9-4007.

60 PROPERTY WANTED

LOT LISTINGS WANTED
We are receiving numerous requests for building sites from buyers who are contemplating spring building. We urgently need lots in all districts. Please contact Mr. Nicholson, our Lot Specialist, at 7-2803, Harry Foster Ltd., 2-2101 anytime.

WANTED TO PURCHASE — BUILDING sites by builder. Please state size, location and price for cash. Box 1267, Victoria Press.

64 FARMS FOR SALE

TURKEY FARM
Twenty Minutes from Victoria
17½ acres with five-room older-type home and four-room cottage. Nearly new brooder house with fully automatic hot-water radiant heating, and built to accommodate 3,000 birds. Also walk-in freezer and packing room. Equipped with Farmall Super "A" tractor, two-bottom plow, double disc, spring tooth, etc. Complete 15 head sprinkler irrigation system, steel mainline, portable laterals and 7½ h.p. electric pump, adequate water supply. Full price with terms, $40,600. Or eight acres with five-room house and water rights on pond for irrigation may be sold separately for $9,800. Evenings, Gordon Munro, 3-8437.
FRASER BISCOE
576 Yates Street 3-9413

66 FARMS WANTED

LISTINGS NEEDED—WE HAVE CLIents with money for good farms, both large and small. If you want to sell, contact us now and we will gladly make all arrangements. Mr. Munro, Fraser Biscoe, 576 Yates Street. 3-9413.

LOOKING FOR LIVING QUARTERS?
Check the classified section for the latest and best offers.

Top Salesmen for YMCA Win Free Holidays

Winners of a YMCA Christmas card selling contest among members of the boys' department were announced Wednesday by boys' director Clayton Cameron.

First was Stuart Brown, 3311 Fircrest Place, who will be given two weeks' free vacation at summer camp. Barry Forsyth, 1784 Lansdowne, was second and wins one week at camp, and Richard Lloyd, 477 Sturdee, wins a year's free membership in the YMCA for taking third place.

Honorable mention goes to Peter Semenchuk, John McCormick, Rodney Sword, Ken Putt, Don Ferguson, Peter Kangro and Walter Slocomb.

Money derived from the sale will be donated to the YMCA World Service, which assists in the establishment of self-supporting YMCAs in 78 countries.

SWIMMING TESTS

National Council of YMCA in Canada graded level testing program for swimmers will start in the boys' department this month. It covers all degrees of ability to swim from beginner to life saver.

A swimming gala with YMCA teams from here and Vancouver will be held Saturday at 7 p.m. in Crystal Garden pool, chief coach Archie McKinnon announced.

BOY-OF-YEAR AWARD

YMCA Y's Men's Club will select its boy-of-the-year within the next two weeks, and presentation of the award will be made at the YMCA annual meeting Jan. 27.

Each month a boy is selected for outstanding achievements in the boys' department, and of the number, one is chosen as boy-of-the-year.

12-Week Course In Anthropology

Relationships of mankind with supernatural beings and forces will be one of the topics covered in a new course in anthropology open to the general public in Victoria College Evening Division classes this month.

The class, An Introduction to Anthropology, will be under direction of Wilson Duff, MA, anthropologist at the provincial museum. It is described as a scientific study of man since his appearance on earth. It will be held each Tuesday starting January 11 and will continue for 12 weeks. Fee is $9 or $13.50 for both husband and wife.

Registration shoud be completed early.

NOTICE OF APPLICATION FOR CHANGE OF NAME

NOTICE is hereby given that an application will be made to the Director of Vital Statistics for a change of name pursuant to the provisions of the "Change of Name Act," by me, Johannes Ronald Morley Sigurdsson of Suite 102, 1019 Rockland Avenue in the City of Victoria, in the Province of British Columbia, as follows:

To change my name from Johannes Ronald Morley Sigurdsson to Ronald John Annett.

Dated this 31st day of December, A.D. 1954.

R. J. ANNETT
R. M. SIGURDSSON

NOTICE TO CREDITORS
IN THE
ESTATE OF TOM KIT, Deceased

All creditors and persons having any claims or demands against the estate of the above named deceased, who died on or about the 24th day of August, 1954, at the City of Victoria, Province of British Columbia, are required to send to the undersigned on or before the 10th day of February, 1955, their names, addresses and full particulars in writing of their claims and demands verified by Statutory Declaration.

After the said 10th day of February, 1955, the undersigned will proceed to distribute the assets of the said estate among the persons entitled thereto, having regard only to the claims and demands of which he then shall have had notice, and that he will make final distribution of the assets at the expiration of one year after the death of the deceased.

Dated at Victoria, B.C., this 6th day of January, 1955.

R. L. Cox, Official Administrator, Administrator of the Estate of Tom Kit, deceased, 519 Central Building, Victoria, B.C.

KILSHAWS
The AUCTIONEERS

AUCTION
SUPERIOR
HOME FURNISHINGS

China, Figures, Glass, Utensils
Several Antique Pieces
Pair Rosewood Arm Chairs,
Georgian Sofa, Tables and
Occasional Pieces

KILSHAWS SALESROOMS
1115 FORT ST.
FRIDAY
7.30 o'Clock

Chesterfields with Matching Chairs, Davenports, Dining, Bedroom and Chrome Suites, Coffee and End Tables, Modern Small Refrigerators, Vacuum Cleaners, Electric and Coal Ranges, Heaters, Washing Machines, Roll-Top Desk, Odd Beds, Dresser, Rugs, Radios, Lamps. Many other interesting and useful pieces.

Kilshaws the Auctioneers
1115 Fort St. 4-6441
Welcome to Our First Sale of 1955
We are always at your Service.
KILSHAWS.

THE VICTORIA DAILY TIMES
Presents.....
WARNER - PATHE NEWS
1954
HIGHLIGHTS OF
WORLD NEWS

"RING OF FEAR"
STARRING
CLYDE BEATTY AND HIS GIGANTIC
THREE-RING CIRCUS
PLUS MICKEY SPILLANE
At 1.29 - 3.28 - 5.27 - 7.26 - 9.30

ROYAL
NOW SHOWING

CLEAN-OUT TIME IN U.S. CONGRESS

Clerks, Pages, Policemen To Lose Patronage Posts

WASHINGTON (UP) — Republican clerks in the congressional post office prepared to turn in their mail bags today as the Democrats reclaimed control of Capitol Hill.

The bottom also dropped out for 103 GOP elevator operators and a host of other congressional employees who were hired after the Republican victory two years ago.

Congress, which is unhampered by civil service regulations, is about the only place left in government where old-style political patronage still reigns.

Each time the political complexion changes, so do the job holders. Everyone from the sergeant-at-arms down to the page boys is likely to get the heave-ho unless he can make friends with an influential Democrat.

Last spring, after the House was shot up by Puerto Rican nationalists, there was a strong move to create a professional police unit to replace the politically-appointed Capitol force. The House passed such a bill but the Senate took no action.

TAKE PAY CUTS

Some top job holders, such as Republican clerks, sergeants-at-arms and chief doorkeepers, merely will take pay cuts. They will hold the same posts, but as minority, rather than majority, employees.

For the rest of the 600-odd workers, there was not much hope. Usually, only 5 to 10 per cent can figure on surviving a party switch.

The House and Senate postmasters generally step down from their $721.88 monthly salaries to minority posts at $707.67. Their 75 or so helpers customarily are cancelled out.

In the House, all 50 pages, who get $285.23 monthly, are patronage of the majority party. The Senate, however, saves four of its 21 page jobs for the minority.

Former Army Sergeant Guilty of Extortion

NEW YORK (UP)—George Washington Blount, 33, of Middletown, O., a former army master sergeant, was convicted by a federal court jury Wednesday of extorting $4,000 from the father of an army private under threat that his son, then serving in Korea, would not return from service.

ARTHRITIC PAIN
Don't suffer night and day—with dul wearisome aches or sharp, stabbin pains. Lead an active life again. Tak Templeton's T-R-C's, Canada's largest selling proprietary medicine speciall made to bring longed-for relief to sufferes from arthritic or rheumatic pain. 1-12
79c $1.50 TEMPLETON'S T-R-C'S

Enjoy McLARENS OLIVES
Everybody else does!
PACKED IN B.C.

HUMBER'S
WAREHOUSE TO YOUR HOUSE
ANNUAL JANUARY SALE
AIRFOAM—Nylon Covered
2-PIECE BUMPER ENDS
—Designed for TV living—
189.00
Regular $259.00

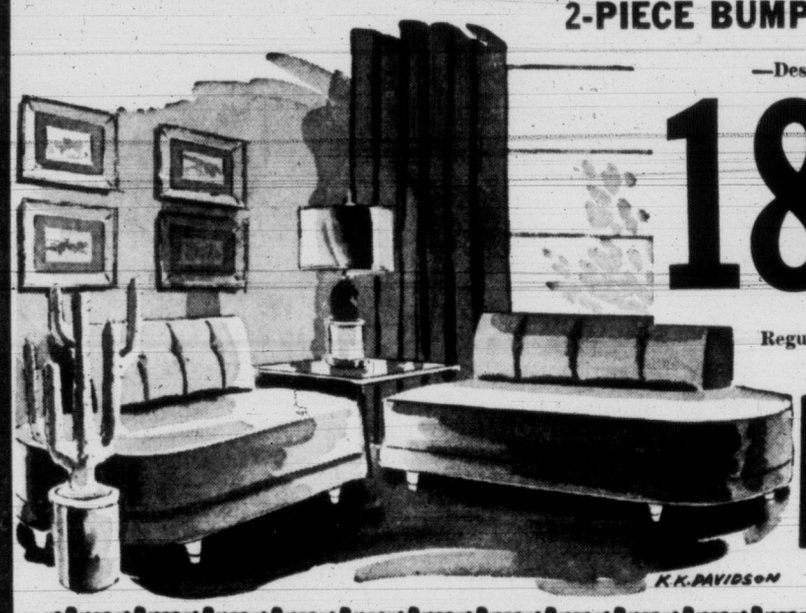

EASY CREDIT TERMS!

Limed Oak or Walnut Cedar Chests
√Solid cedar lined.
√With Handy lift-up tray
Regular $69.00
NOW
SAVE $24.00
45.00

NOT EXACTLY AS ILLUSTRATED

1/3 Off
WESTINGHOUSE WASHERS
Reg. $199.00
NOW
129.50

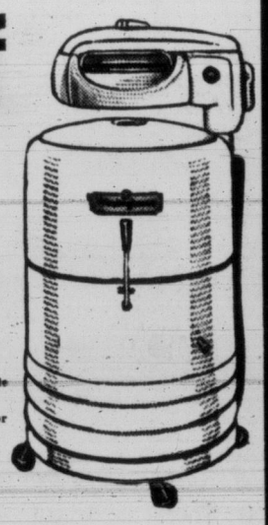

√Full skirt style
√"Cushioned" Action Gyrator
√Automatic Pump
√1-Year Guarantee

EASY CREDIT TERMS!

HUMBER'S
ONE BLOCK DOWN VIEW FROM EATON'S CHINA DEPT. — TOWARDS THE WATER

LONE SPACEMAN

DICK TRACY

NANCY

BUZ SAWYER

DOTTY

MARK TRAIL

BUGS BUNNY

ALLEY OOP

ORPHAN ANNIE

KING AROO

OUT OUR WAY

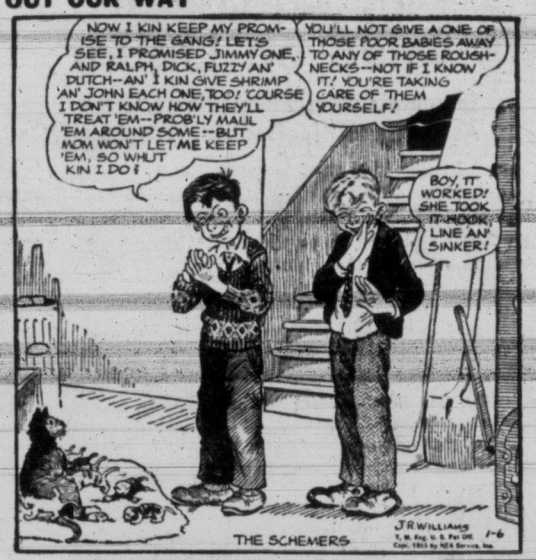

BOARDING HOUSE

MARTHA WAYNE

AROUND HOME

LONG SAM

PENNY

CUBS AND SCOUT NEWS

Brentwood Troop Official Gets Silver Thanks Badge

By FREMAN KING

Treasurer of the group for the last 10 years, William Sturroch received a Silver Thanks Badge from the Brentwood Scouts at an entertainment evening last week.

Featured were a skit by the Cub Pack, "Starting a Car on a Cold Morning," and a shadow play by the Scout Troop, "The Two Knives," adapted from a Cree Indian legend. Miss "Bobs" Borge displayed colored slides of a trip from the B.C. interior.

★ ★ ★

Cadboro Bay Sea Scouts under Bob Muirhead held a party for Cubs and Scouts at the Penryon Street Hall, presents being given to each boy and visitor.

★ ★ ★

The Chinese Troop Sunday went on an expedition cooking dinner in the bush and cutting poles to carry out pioneer work for their badges.

The pack held a Star Work meeting Monday, a number of them working to complete their first Star tests. Ronald Lim was installed as a Second in the Green Six.

The Group will hold a Church Parade Sunday at the Chinese United Church, Fisgard Street.

★ ★ ★

Under the leadership of Frank Nelson, the 2nd Mt. Tolmie Troop have started meetings each Monday; three patrols have been formed.

★ ★ ★

Michael Rasmusson and Louis Kirby were invested as Wolf Cubs by their Akela, Mrs. W. Bennett, at a recent meeting of the 3rd Victoria Pack.

★ ★ ★

The Luxton Troop has formed another patrol under Patrol Leader Charles Nikkels and Second Frank Williams.

★ ★ ★

Plans are being made for a patrol leaders' conference in St. Mary's Church Hall, Oak Bay, Jan. 28.

Oak Bay Reeve Names Council Committeemen

Oak Bay Council committee members named this week by Reeve Fred Norris are:

Town Planning Commission, Clrs. J. V. Johnson and Patrick Birley; civil defense, Clr. Johnson; Greater Victoria Celebrations Committee, Clr. Charles Mann; juvenile detention home, Clr. James W. Maltby; streets and traffic, Clr. Mann; lands, Clr. Birley; parks, Clr. Johnson; fire, Clr. Maltby; works, Clr. Fred W. Hawes; finance, Clr. George Murdoch.

Reeve Norris will represent Oak Bay on the Greater Victoria Water Board, and Clr. Johnson will be acting reeve.

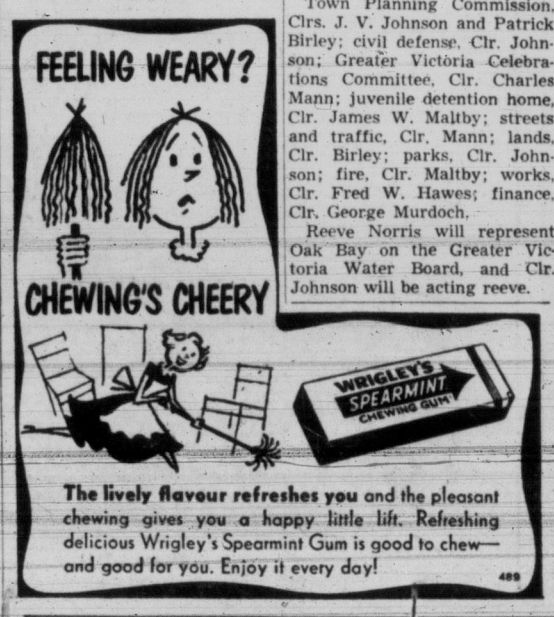

ACROSS

1 Actress, Patricia ——
5 —— roles have been varied
8 She is a motion picture ——
12 Gaelic
13 Mineral rock
14 Bail, as water from a boat
15 Cravats
16 Hostelry
17 Drinks made with malt
18 Gastropod mollusks
20 Masculine appellation
22 Cereal grass
23 Moist
24 Occurrence
27 Cooking utensil
28 Open (poet.)
31 Rivers (Sp.)
32 Aged
33 Vehicle
34 Feminine appellation
35 Bitter vetch
37 Ridges
38 French plural article
39 Fondle
40 Bristles
42 Swamp
44 Is (contr.)
43 Each
46 Lure
50 Hurl
51 Era
53 Shield bearing
54 Leave out
55 Number
56 Genuine
57 Disorder
58 Pigpen
59 Descry

DOWN

1 Seines
2 "Emerald Isle"
3 On the ocean
4 Injuries
5 Lift
6 Sea eagle
7 Renovation
8 Tilt
9 Story
10 Fruit drinks
11 Pause
19 Pillar
21 Cleave
24 Of an age
25 Climbing plant
26 Eternities
27 Mail
28 Death notice
29 Cougar
30 Essential being
35 Heroic
36 Reiterates
37 Rebuild
40 Babylonian moon-god
41 Birds' homes
42 Very small
43 Kind of bomb
44 Apple-like fruit
45 Egyptian goddess
47 Angers
48 Applaud
49 Slippery
52 Obtain

Answer to Previous Puzzle

Professional Engineer Status for City Man

Campbell Y. Spratt, electrical superintendent at Sidney Roofing & Paper Co., Ltd., Victoria, is one of 20 new members of the Association of Professional Engineers of B.C.

Names of the 20 were announced today by J. A. Merchant, association registrar.

Mr. Spratt, who lives at 4257 Cedar Hill Road, has been a resident here for the past five years. He was previously a member of the Association of Professional Engineers of Ontario.

City RCAF Officer Stationed at Metz

A Victoria man, Flight-Lieutenant J. W. D. "Dave" Pudney, is now stationed at Metz, France, as accounts and finance officer for the RCAF.

F/Lt. Pudney is the son of Mr. and Mrs. J. R. Pudney, 1927 Deal Street. His wife, the former Gwyneth Edwards of Victoria, and two children are living in England at present, but will move to France shortly.

27-Year Reign By Women Ends; Man Heads Club

Jack Radley, first male president of Esquimalt Community Club in 27 years of organization, was installed Tuesday night at the club's initial meeting of 1955.

The 22 members present agreed to maintain aid to pensioners as a policy of the organization in 1955, and established a new administrative basis for rental of the community hall. Rental policy remains unchanged.

Other officers include: Mrs. R. McVie, first-president; Dan Woods, second vice-president; Mrs. R. Culverwell, treasurer; J. E. Carey, secretary; Mrs. J. Jones, Mrs. A. Boyle, Mrs. Dan Woods, Mrs. G. Jennings and A. I. Thomas, executive.

CAT FAMILY

WESTERHAM, England (CP)—Felina, a Siamese cat in this Kent town, is reported to have had 100 kittens in seven years.

QUIET TV IN BARS GETS LCB APPROVAL

Liquor Commissioner Col. Donald McGugan has issued an order approving installation of television sets and canned music or radio in B.C.'s taverns and cocktail bars.

Juke boxes are prohibited, and music must be controlled not by the patrons, but by operators of the liquor outlets.

The commissioner's order warns operators against radio or television programs which are too noisy. Music must be soft, and "in the background."

Dining-room, and dining lounge outlets already have been given permission to install wired or live music. At least one Victoria bar has had television for several months.

Beer in Food Shops Favored by Unionist

TLC Locals to Study Recommendation Groceries Be Permitted to Sell Liquor

Sale of all kinds of liquor in retail grocery stores received favorable support from delegates to Victoria and District Trades and Labor Council (TLC-AFL) in a meeting Wednesday night.

Members moved a recommendation that grocers be licensed for the sale of alcoholic beverages if they can meet requirements of the liquor control board, but the motion was tabled until the next meeting to allow union locals time to study the matter.

Retail clerks' delegate John Aubrey said he saw "no reason why a person shouldn't be able to phone for a half dozen beer in a dignified manner and have it delivered to his home.

"They'll say you can now, but try and get it around Christmas," he said.

YULETIDE JAMS

The member drew attention to the crowds of people standing in the rain outside liquor stores before Christmas and New Year's, and then being "pushed and shoved" inside the stores.

There is "very little service," and liquor clerks have "no time for courtesies such as people get in grocery stores," he went on.

Mr. Aubrey said he didn't think such sale would encourage purchase by minors because grocers have been "long licensed" to sell "far stronger" alcoholic liquids such as lemon extract.

The meeting supported the delegate's opinion that "whisky, right down to wine and beer," should be available in food stores.

"We would at least have some dignity in buying alcoholic beverages," he said.

SPEED VITAL

LONDON (CP) — All British airports will be equipped with an electric saw that can slice a three-foot-square hole in the fabric of a crashed plane in 15 seconds.

Army Tests First Nike In North

WINNIPEG (CP) — The army, muffled up in the sub-Arctic cold and in its own air-tight secrecy, has begun winter tests of a super-guided missile on Hudson Bay near Fort Churchill.

First indication the tests of Nike, the U.S. army's anti-aircraft projectile, had started came with the appearance of defense department advertisement in Winnipeg newspapers, warning that firing will be carried out at the Fort Churchill range 610 miles north of Winnipeg, periodically between January 1 and March 31.

An army spokesman said "the results of the tests will be withheld from publication until released by army headquarters at Ottawa."

The Churchill tests, the first to be carried out in Canada, are designed to determine the effects of extreme low temperatures on the complex working parts of the Nike weapon system.

A senior defense official said the missile, which tracks down enemy planes while traveling at 1,500 miles an hour, does not appear to be the "final answer" to a weapon for anti-aircraft defense and that Canada probably will wait for development of some other similar weapon.

Gun-Toting Bandit Robs Tacoma Bank Of $67,000

TACOMA, Wash. (AP) — A lone, calm bandit held up a branch of the National Bank of Washington here Wednesday and wished everybody a "Happy New Year" as he walked out with $67,000.

Manager Howard Snowden, who estimated the amount, said the man entered the bank holding a "foreign make" gun and herded employes and some 20 customers into a corner.

The man handed a large brown paper bag to one employee and ordered him to fill it with money. The banker complied while the bandit held his captives at bay, telling them they were covered by a rifle and a shotgun as well as his pistol.

Police believe the bandit was afoot and alone, despite his mention of the unseen rifle and shotgun.

STIMULATES MONKEYS

LONDON (CP) — The monkey cages at Regent's Park zoo are fitted with infra-red lamps this winter. Officials say the lamps "stimulate the appetite and activity of animals."

Weak Christianity Blamed on Liquor

Esquimalt Churchman Blasts Drink As Cause of 'Ineffective Witnessing'

Liquor is coming between the people and Christian living according to Rev. Douglas Pilkey of Esquimalt United Church.

Speaking before 300 people at First Baptist Church Wednesday evening, Mr. Pilkey said that with two-thirds of the world's population still non-Christian, and with millions of dollars being spent closer to home on liquor and similar evils, there must certainly be some ineffective witnessing to God these days.

"In everything we do," he said, "we should witness to Jesus Christ at all times. The best witness for Christ is the witness of a wholly consistent Christian life."

He said there was too much "marking time" in Christian homes and in the church. He urged church members to recruit at least one new witness to God in the coming year.

"We must be wholly enthusiastic for God and our souls," he said, "and we must show as much interest in Christ as in our next raise in pay."

"We may not speak as well as Peter, we may not write as eloquently as John, we may not give as freely as Barnabas, we may not work as hard as Paul, but we can all, in our places, live righteously, suffer patiently, endure cheerfully, give willingly, pray fervently and work zealously for the Lord Jesus."

The service was sponsored by the Greater Victoria Ministerial Association as part of a world-wide week of prayer.

Connected with the week of prayer, daily services are being held at Central Baptist Church from 3 to 4 p.m., ending Friday.

Third Doucet Quad Dies; Only Boy Left

BATHURST, N.B. (CP)—Death of another Doucet quadruplet Wednesday left only one surviving, the boy Francois. He and three girls were born Oct. 18 to Mrs. Lawrence Doucet.

Lucie had been in failing health recently and her death was not unexpected. Maria died eight days after her birth and Jacinthe died Dec. 23.

Cheaper Pearls Possible

KUSHIRD, Japan (AP)—A Japanese firm reports it has found a way to cultivate pearls in cheap, fresh-water mussels instead of oysters. The Hokkaido Pearl Co. plans to raise pearls in about 10 places throughout Hokkaido island following the spring thaws.

BUFFALO PLANS NEW STADIUM

BUFFALO, N.Y. (UP) — A move to attract major league baseball and football to Buffalo began today with a step towards a new stadium that would seat some 45,000.

Erie County supervisor Charles L. Hammer was scheduled to introduce a resolution before the county board calling for study of locations suitable for a stadium which could accommodate major sports events. Size and capacity of the stadium and available parking area will be the prime considerations.

Huge Catch

DUNGENESS, England (CP) —John Oiler and his son, Alfred, fishing for sprats, fought for two hours with a shark entangled in their net. The fish when hauled out measured 14 feet—almost as long as their boat.

BABY ROSE

Roses from seed the first year

Most unique and novel pot plant, a genuine dwarf house Rose that blooms in 4 to 5 months from seed with clusters of dainty jewel-like baby roses, singles, semi doubles or doubles, in many color variations. Pkt. 25¢ postpaid.

SPECIAL OFFER: 1 pkt. Baby Rose and 5 pkts. other choice Houseplants, value $1.60 for $1.00 postpaid.

FREE BIG 164 PAGE SEED AND NURSERY BOOK FOR 1955 as

DOMINION SEED HOUSE GEORGETOWN ONT.

for better eating – for better flavoured juice... CHECK EVERY ORANGE BEFORE YOU BUY!

LOOK FOR THE Sunkist NAME on the skin of the orange. It's your Guarantee of Quality.

THE NAVEL means NO SEEDS!
- EASIER TO PEEL
- EASIER TO SECTION
- RICHER FLAVOUR
- BRIGHTER COLOUR

The best oranges in the world grow in California and Arizona. From these fine crops we select the finest oranges of all...tree-fresh, bright skinned, with that deep full-bodied flavour Canadians prefer. We stamp these Sunkist...right on the skin of the orange . . . for your protection as a guide in buying.

So, to get the very best quality obtainable, always look for the Sunkist Trade Mark. Accept nothing less. If an orange is *not* stamped Sunkist, it is *not* "just as good".

Sunkist Growers

Sunkist FRESH ORANGES are an EXCELLENT SOURCE of VITAMIN C and other values

Make sure it's Sunkist

Trade-Mark Registered

TREE-FRESH from California and Arizona

FREE Delivery!

BOTTLED BEER

Phone 4-4179

25c per dozen paid for empties. Please have them ready when the driver calls.

This advertisement is not published or displayed by the Liquor Control Board or by the Government of British Columbia.

Your Musical Favorites on Capitol Records

FROM WARD'S

78 RPM—Featuring Nat "King" Cole

1422—"If I Give My Heart to You" "Hold My Hand"—Nat "King" Cole

1423—"Teach Me Tonight" "Papa Loves Mambo"—Nat "King" Cole

1432—"Open Up the Doghouse" "Long Long Ago"—Nat "King" Cole with Dean Martin

45 RPM—Extended Play

EAP1-514—Nat "King" Cole 2-514—10th Anniversary

EAP1-513—Barrelhouse, Boogie and the Blues Ella Mae Morse

EAP1-477—The Duke Plays Ellington

33⅓ 10"

H352—"Music for Lovers Only" Jackie Gleason

H474—"Join the Band" Billy May

33⅓ 12"

W521—Ellington '55

P8276—"Starlight Concert" With Carmen Dragon

P8275—"Echoes of Spain" With Carmen Dragon

WARD'S MUSIC LTD.

1320 BROAD—JUST OFF YATES 2-4722

Stores in Victoria and Vancouver

EATON'S

Resort Fashions by "Nani" of Hawaii

Make your first stop EATON'S before you head South . . . to choose these made-in-Hawaii exclusives you'll live in wherever you find the sun. Pick them now, cottons with almost a silk-like sheen, in prints as bold as Pacific breakers . . . in colours brilliant as tropical flowers. Ingeniously designed to fit you beautifully, these fashions lend themselves to the easy, casual life you lead in the sun. Prints in predominating turquoise, white, charcoal and brown.

Illustrated:

A. Swim Suit . . . Styled like shorts, with inner elastic leg panties, boned built-in bra, adjustable straps. Turquoise or white print; sizes 12 to 18.
Each **14.95**

B. Two-Piece Dress . . . midriff top with a gathered scoop neckline, tiny sleeves. Circle skirt, buttons down front, slash pockets. Sizes 12 to 18, in brown, charcoal or pine print. Midriff top.
Each **10.95**
Skirt, each, **19.95**

C. Sun Dress . . . the Hawaiian Sarong, strapless with its own built-in boned bra. Comes with a matching bolero. Sizes 12 to 18. Brown, charcoal or pine print.
Each **25.00**
Matching Sarong Swim Suit, sizes 12 to 18. Each **18.95**

Not Illustrated:

Sun Dress, with matching bolero top, in turquoise or white. Sizes 12 to 18.
Each **25.00**

Two-Piece Swim Suit . . . in brown or charcoal print. Sizes 12 to 18.
Each **12.95**

Bra Top, in solid colours of turquoise or black. Sizes 12 to 18.
Each **10.95**

Skirts . . . in prints; sizes 12 to 18.
Each **16.95**

Shirt Jacket, in turquoise or white print. Sizes 12 to 18.
Each **12.95**

Slacks—in solid colours of turquoise or black. Sizes 12 to 18.
Each **14.95**

EATON'S—Sportswear, Second Floor—Phone 2-7141

See Resort Fashions in Our No. 3 Douglas St. Window with working model of TCA's New Super Constellation Airliner.

Phone 2-7141 T. EATON Co CANADA Store Hours: 9 a.m. to 5 p.m.; Wednesdays: 9 a.m. to 1 p.m.

Weather:
Mild, Mostly Cloudy
Details on Page 5

Victoria Daily Times

The Home Paper
TELEPHONE 2-3131
NIGHT
Circulation (to 8 p.m.)___2-3131
Classified (to 8 p.m.)____2-3131
Night Editor (to 9 p.m.) 2-3135

VOL. 122, No. 4 * VICTORIA, B.C., THURSDAY, JANUARY 6, 1955—22 PAGES PRICE: 7 CENTS SATURDAY, 10 CENTS

Eight Die in Prairie Plane Crash

FRIDAY HOUSE OPENING ON CBUT JANUARY 18

As Parliament prepared for opening ceremonies at 2 p.m., EST, tomorrow, CBC television technicians were busy stringing cables through the stately corridors of the central block in preparation for the first televised opening in history.

(See Page 3 for preview of legislation likely to be brought forward).

CBC officials at Vancouver said today the film of the opening ceremonies would be telecast by CBUT for the west at 7.45 p.m., Jan. 18.

10 Nfld. Men Saved From Sea

Liner Rescues Entire Crew Of Schooner From Stormy Atlantic

NEW YORK (CP)—The U.S. Coast Guard intercepted a message today reporting the Liner Queen of Bermuda has rescued all 10 men from the Newfoundland fishing schooner Student Prince II which foundered in the stormy Atlantic north of Bermuda.

The coast guard said the message read: "Have rescued entire crew of 10 men from Student Prince."

New York coast guard headquarters said it later received confirmation of the rescue at 10.15 a.m. from its headquarters in Bermuda and added that the cutter Bibb is en route to the Student Prince II.

The Queen of Bermuda sighted the fishing craft about 8.35 a.m. EST and said it was planning to pick up survivors.

United States Air Force and coast guard planes hovering over the scene 200 miles north-northeast of Bermuda earlier reported spotting three or four survivors on the deck of the flooded 285-ton fishing vessel.

Its 10-man crew had waged a losing battle in trying to launch lifeboats in the raging seas. Waves reported as high as 20 feet smashed one lifeboat before it could be lowered from the davits.

Another lifeboat could be seen floating alongside the Student Prince. It had capsized, the coast guard reported.

Death Was at His Side

Elmo Reda, victim of a freak fatality, Wednesday afternoon was totally unaware of death's nearness when Times' cameraman Irving Strickland took this photo at Cloverdale and Quadra yesterday. Reda (back to camera) was killed shortly after 4 p.m. when a section of pipe broke loose from a compressor and smashed his head. With him when death struck was Raymond Wilson, seen drilling at left in photo. Third man is Vern Granger, powderman's helper on the Cloverdale-Quadra portion of the Saanich sewer-laying project. (See Page 13 for more details.)

Hammarskjold Chou Meet For 3 Hours

Prisoner Talks Formally Opened

By D. R. MANKEKAR
Written for the United Press
(Copyright 1955, Times of Indian News Service)

PEIPING (UP) — Peiping's freezing 12-degree-below-zero weather showed no signs of thawing over the American "spies" issue today as the momentous talks between UN Secretary-General Dag Hammarskjold and Premier Chou En-Lai got going.

Hammarskjold met Chou at 3 p.m. today and is believed to have presented formally to Chou a United Nations message urging the release of 13 Americans convicted of spying in Chinese territory.

(United Nations dispatches have indicated that Hammarskjold's emphasis will be on 11 imprisoned American airmen who were captured while in uniform after being shot down in far northwest Korea during the Korean war. It has been indicated that the case of two civilians—John Thomas Downey, 24, New Britain, Conn., and Richard George Fecteau, 27, Lynn, Mass.—also held by the Communists is being considered separately.)

It is presumed the Chinese premier reiterated Peiping's stand that the case was China's internal matter and that they had clear evidence of the accuseds' spying activity.

Hammarskjold and Chou were closeted more than three hours today.

Hammarskjold had a preliminary one-hour conversation with Chou En-Lai Wednesday, with deputy foreign minister Chang Hang Fu, who speaks good English, also present.

Later in the evening, Chou En-Lai gave a cocktail party in honor of Hammarskjold and they also dined together.

The secretary general's preference to stay with the Swedish ambassador, declining the Chinese government's invitation to be its guest, has greatly disappointed Chinese leaders here. It left a bad taste in the mouth initially, which is considered unfortunate at the outset of important conversations requiring the fullest good will and understanding.

Sask. Govt. Craft Fails During Landing

PRINCE ALBERT, Sask. (BUP)—Seven passengers and the pilot were killed today when a Saskatchewan government's airway's twin-engine Anson plane crashed and burned while coming in for a landing at Buffalo Narrows, Sask., 85 miles northwest of here.

Some of the victims were reported to be Indian children.

J. H. Brockelbank, Saskatchewan minister of natural resources, said all seven passengers were killed outright when the plane crashed and burst into flames. The pilot, Stuart Miller of Prince Albert, died shortly after the mishap.

Brockelbank said it was the first fatal flying accident in the government airline's history.

The crash "occurred this morning when an Anson two-motored plane piloted by Stuart Miller, Prince Albert, crashed and burned when coming in for a landing at Buffalo Narrows," Brockelbank said in a press statement. "The plane carried seven passengers, all of whom were killed instantly.

"The plane was on a flight from La Loche, Sask., to Buffalo Narrows and was on a regular trip," Brockelbank's statement continued. It crashed several hundred feet off the runway.

The victims were identified as:

Stuart Millar of Prince Albert, the pilot.

Stanley Woodward, manager of the Hudson's Bay Company post at La Loche.

Mrs. Woodward, and two children, Marilyn and Robert.

Florence Piche and John Baptiste Piche.
Cecil Lemaigre.

NEVER REACH DESTINATION

Sweep Ticket Stubs Derailed at Ottawa

OTTAWA (CP)—Ottawa is building up a sizeable kitty in seized lottery funds and police said today most comes from the west coast, Winnipeg and other western centres. Vancouver is the biggest contributor.

Ottawa police have been seizing lottery tickets and receipts for more than a year by taking advantage of a Criminal Code section permitting their seizure "wherever found." Armed with a search warrant police board railway express cars as they pass through Ottawa from the West in the weeks sweepstakes are drawn.

Police morality officers say that many of the bundles seized contain money orders and cheques in payment for tickets. These the city cashes by the simple method of having them signed by a magistrate.

Mayor Charlotte Whitton has mentioned $20,000 in seized lottery funds and suggested it might be used by the city to encourage the theatre, ballet, art and other cultural endeavors. But other sources say the total seized by Ottawa police is much more than that—possibly $50,000.

Regular police seizures began after morality officers, checking outgoing express shipments during investigation of a small lottery case, discovered sweep tickets and receipts being shipped through Ottawa by the bale.

Officers said quite a number of stubs seized are found to be from forged tickets.

ALE ADMITTED TO B.C. PUBS

B.C.'s beer parlors or taverns now are allowed to sell ale as well as beer, the B.C. Liquor Commission announced today.

Permission to sell ale is contained in new regulations now being put into force.

Several Victoria tavern operators said they are arranging for purchase of stocks of eastern ales.

Late Rally Slows Slide On Wall St.

Another round of selling hit New York and Toronto stock exchanges today and prices fell sharply for the second day in a row.

On Wall Street toward the close an attempt at recovery got underway. Some selected issues rose $1 from their lows after dropping as much as $5 and $6.

At Toronto there was no sign of a rally and prices fell into another steep decline toward the close. Twenty-five issues were off $1 or more at 2 p.m., including General Motors, down $4.75, and Westinghouse, down $3.75. (See page 17 for market reports.)

By LORD BEAVERBROOK

Don't Trust To Luck

(The Times presents in serialized form the new issue of Lord Beaverbrook's book. Installments will appear daily).

Nothing So Bad as Consistency

Chapter 3

Lasting success in the modern world demands moderation. The days of the brilliant debauchee are over. Politicians no longer retire for good at 40 to nurse the gout. The antagonists encountered in these gruelling times are too formidable to be met and overcome by the roistering faro-playing habits of an earlier age.

The modern men of action understand that a sacrifice of health is a sacrifice of years—and that every year is of value. They protect their constitution as the final bulwark against the assault of the enemy.

Moral courage springs as much from the nerves of the stomach as from the brain. And without such courage no politician or business man is worth anything. Moderation is, therefore, one secret of success.

Above all, I would urge on ambitious youth the absolute necessity of moderation in alcohol.

I am the last man to favor the regulation of social habits of the people by law. But this much is certain: no man can achieve success who is not strict with himself in this matter; nor is it a bad thing for an aspiring man of business to be a teetotaller.

NEW AUDITORS

It is the complexity of modern life which enforces moderation. Science has created new conditions and brought into existence huge industries, and also given the means by which single minds can direct them. Invention gives these gifts, and compels man to use them.

Man is as much the slave as the master of the machine, as he turns to the telephone or the telegram, the sound-scriber, the wire recorder. In this fierce turmoil he can only keep his judgment intact, his nerves sound and his mind secure by the process of self-discipline, which may be equally defined as restraint, control, or moderation. This is the price which must be paid for the gifts the gods confer.

I would also enjoin upon young men the need to cultivate moderation in their attitude towards themselves and their achievements. Particularly would I warn them against that immoderate attitude known as arrogance.

(Continued on Page 6)

4 CNR Hotels Reported Sold

WINNIPEG (BUP) — The Winnipeg Free Press reported in a front-page story today that a syndicate headed by a Moose Jaw, Sask., man had bought four Canadian National Railway hotels.

The paper said that the syndicate was headed by Walter Thorne, Moose Jaw.

The Canadian National hotels put up for sale last year were the Prince Edward Hotel at Brandon, Man., the Minaki Lodge at Minaki, Ont., the Prince Arthur Hotel at Port Arthur, Ont., and Pictou Lodge, Pictou, N.S.

Eisenhower Calls for Tariff Cut, Lowering of Trade Barriers

By WILLIAM HARCOURT

WASHINGTON (CP)—President Eisenhower today called for a gradual reduction of United States tariffs accompanied by a similar lowering of "trade barriers" by other nations.

The proposal, contained in the State of the Union message to Congress outlining the administration's program, came at the same time as a visit of Canadian government leaders who planned to ask the U.S. to consider relaxing barriers against imports. (See also page 3.)

Eisenhower said:

"Barriers still impede trade and the flow of capital needed to develop each nation's human and material resources. Wise reduction of these barriers is a long-term objective of our foreign economic policy—a policy of an evolutionary and selective nature, assuring broad benefits to our own and other peoples.

"We must gradually reduce tariff obstacles to trade. These actions should, of course, be accompanied by a similar lowering of trade barriers by other nations, so that we may move steadily toward greater economic advantage for all . . ."

The Canadian government delegation has come here hoping to avert a crisis in international trade.

Informed sources believe no immediate decision is likely to follow these talks, upon which may depend the fate of the 37-country General Agreement on Tariffs and Trade. (See N.Y. Times reaction, Page 2).

NORTH AFRICA WEALTH BAIT FOR ARMS PLAN?

PARIS (UP)—Premier Pierre Mendes-France left on his last diplomatic mission as France's foreign minister today to push plans in Italy and Germany for an arms pool that would be the foundation for a future united Europe.

Informed sources said Mendes-France would promise both Italy and Germany a share in developing France's rich North African territories in return for support of his arms pool plan.

Mendes-France's arms pool plan would set up a single agency of the western Europe union to supervise production and distribution of weapons to members. This would enable the union to control West Germany's new army.

$3 MILLION TRAMPLED IN MUD

Police Recover 600 Diamonds At Scene of Prestwick Crash

PRESTWICK, Scotland (UP) —A small army of men worked over the most valuable small piece of real estate in Britain today in the second week of the great diamond hunt.

So far, some 600 stones valued at roughly $350,000 have been found of the estimated 5,000 gems aboard a BOAC stratocruiser that crashed and burned here Christmas Day. Twenty-eight lives were lost in the crash.

Rescuers unknowingly trampled about $3,000,000 worth of diamonds into the mud. Police later roped off an area 50 yards long by 10 yards wide in which the diamonds are believed buried.

A tarpaulin covers the area at night to protect it from the weather. There is an around-the-clock guard of detectives, police and airport attaches.

As planes roared by taking off or landing, passengers peered curiously from windows at the scene. They saw police on their knees examining pebbles and chunks of soil while workmen filled 40 sacks with the top six inches of earth from the crash scene.

These sacks are taken to a hangar where diamond experts sift the contents at the rate of 40 small sacks a day.

The search may take weeks since two or three feet of earth may have to be sifted where the wreckage dug into the ground.

Ladysmith Baby Dies

VANCOUVER (CP) — A four-day-old premature baby girl flown to Vancouver from Ladysmith by an RCAF mercy mission Monday, died in hospital Wednesday. The baby was the daughter of Mr. and Mrs. Frank Hooper.

AND VICE VERSA

Science Can Make Negro Into White

NEW YORK (UP) — Three scientists have clearly demonstrated that a substance secreted by the pituitary gland controls the color of the human skin.

It was a climax to many years of study to many scientists which may some day give man the know-how about his own body chemistry which will enable him to have whatever skin shade he wishes to have.

The scientists darkened the skins of seven human beings by injecting them with the pituitary glandular substance which had been extracted from the glands of hogs. Four of the seven were whites; three were negroes.

Drs. Aaron Bunsen Lerner, Kazuo Shizume and Irby Bunding revealed their findings to the scientific world in the technical journal, "Clinical Endocrinology and Metabolism." In addition to showing that they could darken human skin, their work suggested future means of making it lighter.

Science has long suspected that the secretions of the pituitary gland—the "master gland" of the body located at the base of the brain—contained a substance which regulated skin color.

Chamber Cracks Whip on CPR Ship Service; Renews Demand for Saanich-Mainland Ferry

Unless growing transportation needs of this area are met by the CPR, the Victoria Chamber of Commerce will seek an "alternative" company, a chamber brief presented the CPR revealed today.

This could mean that either the Black Ball Line or Coast Ferries Ltd. would be approached to institute a long-demanded fast and adequate ferry service between the Saanich peninsula and the mainland.

The chamber brief was critical of "recent concentration of capital expenditure by your company at Nanaimo" and warned that "long established distribution centres here face extinction" due to additional freight costs.

If this situation was not rectified then "the opportunity would most certainly be taken by new firms."

The chamber asked a ferry service from some Saanich peninsula point which would handle freight-carrying trucks as well as passengers; immediate ordering of a suitable vessel; continuation of the triangle run out of Victoria in summer only, with maintenance of night trips to Vancouver.

The brief contends such a service would cut truck-shipping costs up to one-third and shorten the highway haul by 100 miles as well as saving four hours' traveling time between here and Nanaimo. The service could provide four trips per day. Passenger travel time would be only an hour longer than the present air route.

Swartz Bay was suggested as the Island port and either Vancouver, White Rock or Steveston on the mainland.

Unprofitable experiences with a Sidney-mainland service in the past was no fair indication of the suggested Swartz Bay service with new and fast vessels, the chamber said.

Meanwhile, O. H. New, managing director of Coast Ferries Ltd., said he is "not interested" in establishing a fast Island-Mainland link. "It's impossible to make it stick. Business is peanuts," he said.

Mr. New said, however, that his company is working towards a service between Sidney, the gulf islands and the mainland. This would be considerably slower than the service envisioned by the chamber. At present the Lady Rose plies the gulf islands from Vancouver.

He had announced withdrawal of the Lady Rose in face of competition from Gulf Islands Ferry Co. unless the "loss factor, the $36,000 annual provincial subsidy, was withdrawn. The company runs the Cy Peck from Swartz Bay to Salt Spring and Pender Islands.

Wednesday Works Minister P. A. Gaglardi said withdrawal of the subsidy was being considered. This move means at least temporary continuation of the Lady Rose service, said Mr. New.

However, if the CPR services the islands as last year, it would not be profitable for the Lady Rose to operate this coming summer, he said. "Last year the CPR took us for $15,000."

However, if the CPR does not run an islands service this summer, and 1955 profits warrant, Coast Ferries will be prepared to build a large, fast ship for the Sidney-islands-mainland run at a cost of approximately $250,000.

CHILD'S FILM GUIDE IN TIMES (P. 11) TODAY

In co-operation with the Victoria and District Parent-Teacher Council The Times today starts publication of a weekly guide to movies for children.

Victoria theatre managers are also co-operating in the plan. Films are classified on the basis of assessments in Parents' Magazine for U.S. films and the Monthly Bulletin of the British Film Institute. The table which appears today on page 11 indicates how the current films are for children in age groups eight to 12 years and 13 to 18 years.

The table has been prepared by the Victoria P-T Council in line with a formula drafted by the Ottawa Film Council which has given every assistance to the local group.

Index to Inside Pages

	Page
Beer in Food Shops Favored by Unionist	22
Eisenhower Asks Democratic Congress For Co-operation	3
Federal House Opens Tomorrow	3
Go-Ahead Given on $103,536 Navy Causeway Job Here	2
TLC Opposes Mayor's "Patch Pt. Ellice Bridge" Plan	10
Four-Mile Malahat Road Job Promised	13
City Tug Beached After Striking Reef	13
New Boys' Industrial School Opening Jan. 22	13
Destroyer Crusader Leaving for Halifax	13

Ask the Times	13	Entertainment	11	Roberts	13
Bridge	16	Finance	5	Sports	8 and 9
Classified	10	Hutchison	4	Walker	8
Comics	21	Island Digest	5	Why Grow Old?	18
Droodles	13	London Letter	5	Women	14 and 15
Enke	5	Radio and TV	17	Your Horoscope	18

Now they'll be able t' ask "what ales you . . ."

* * *

CBC mus' be usin' dog team on them parliament pitchers.

* * *

Chamber's tellin' the CPR in four words—the ships is down.

LATE SPORT RACES

FOUR STAR FINAL

NEWS FLASHES STOCKS

Weather: Mild, Mostly Cloudy

Details on Page 5

Victoria Daily Times

The Home Paper

TELEPHONE 2-3131

NIGHT

Circulation (to 8 p.m.)---2-3131
Classified (to 8 p.m.)---2-3131
Night Editor (to 9 p.m.) 2-3135

VOL. 122, No. 4 ★★★★ VICTORIA, B.C., THURSDAY, JANUARY 6, 1955—22 PAGES PRICE: 7 CENTS SATURDAY, 10 CENTS

8 DIE IN AIR CRASH NEAR PRINCE ALBERT

FINAL ★★★★ BULLETINS

Britain to Step Up Mau Mau Hunt

NAIROBI, Kenya (AP)—The British high command announced today that it will launch the biggest mop-up operation of the Mau Mau war in a drive to root the anti-white terrorists out of the jungles of Kenya.

Gen. Sir George Erskine, East Africa commander-in-chief will throw nine battalions into the big push, the largest troop concentration in one area since the Mau Mau fighting broke out more than two years ago.

3 More Ontario Ministers to Resign?

TORONTO (CP)—The Telegram says three more Ontario cabinet ministers will resign in the near future.

Highways Minister George Doucett resigned Wednesday and was replaced by James N. Allan of Dunnville.

Vancouver to Launch CD Drive

VANCOUVER (CP)—An intensive civil defense winter training program and membership drive will be launched here next Monday, it was announced today.

All courses, open to the public without charge but requiring participants to join the civil defence force, will run through to Feb. 2.

By LORD BEAVERBROOK

Don't Trust To Luck

(The Times presents in serialized form the new issue of Lord Beaverbrook's book. Installments will appear daily).

Nothing So Bad as Consistency

Chapter 3

Lasting success in the modern world demands moderation. The days of the brilliant debauchee are over. Politicians no longer retire for good at 40 to nurse the gout. The antagonists encountered in these gruelling times are too formidable to be met and overcome by the roistering faro-playing habits of an earlier age.

The modern men of action understand that a sacrifice of health is a sacrifice of years—and that every year is of value. They protect their constitution as the final bulwark against the assault of the enemy.

Moral courage springs as much from the nerves of the stomach as from the brain. And without such courage no politician or business man is worth anything. Moderation is, therefore, one secret of success.

Above all, I would urge on ambitious youth the absolute necessity of moderation in alcohol.

I am the last man to favor the regulation of social habits of the people by law. But this much is certain: no man can achieve success who is not strict with himself in this matter; nor is it a bad thing for an aspiring man of business to be a teetotaller.

It is the complexity of modern life which enforces moderation. Science has created new conditions and brought into existence huge industries, and also given the means by which single minds can direct them. Invention gives these gifts, and compels man to use them.

Man is as much the slave as the master of the machine, as he turns to the telephone or the telegram, the sound-scriber, the wire recorder. In this fierce turmoil he can only keep his judgment intact, his nerves sound and his mind secure by the process of self-discipline, which may be equally defined as restraint, control, or moderation. This is the price which must be paid for the gifts the gods confer.

I would also enjoin upon young men the need to cultivate moderation in their attitude towards themselves and their achievements. Particularly would I warn them against that immoderate attitude known as arrogance.

(Continued on Page 6)

Hammarskjold Chou Meet For 3 Hours

By D. R. MANKEKAR
Written for the United Press
(Copyright 1955, Times of Indian News Service)

PEIPING (UP) — Peiping's freezing 12-degree-below-zero weather showed no signs of thawing over the American "spies" issue today as the momentous talks between UN Secretary-General Dag Hammarskjold and Premier Chou En-Lai got going.

Hammarskjold met Chou at 3 p.m. today and is believed to have presented formally to Chou a United Nations message urging the release of 13 Americans convicted of spying in Chinese territory.

(United Nations dispatches have indicated that Hammarskjold's emphasis will be on 11 imprisoned American airmen who were captured while in uniform after being shot down in far northwest Korea during the Korean war. It has been indicated that the case of two civilians—John Thomas Downey, 24, New Britain, Conn., and Richard George Fecteau, 27, Lynn, Mass.—also held by the Communists is being considered separately.)

Hammarskjold and Chou were closeted more than three hours today.

Death Was at His Side

Elmo Reda, victim of a freak fatality, Wednesday afternoon was totally unaware of death's nearness when Times' cameraman Irving Strickland took this photo at Cloverdale and Quadra yesterday. Reda (nearest camera) was killed shortly after 4 p.m. when a section of pipe broke loose from a compressor and smashed his head. With him when death struck was Raymond Wilson, seen drilling at left in photo. Third man is Vern Granger, powderman's helper on the Cloverdale-Quadra portion of the Saanich sewer-laying project. (See Page 13 for more details.)

First Fatal Accident For Sask. Govt. Airline

PRINCE ALBERT, Sask. (BUP)—Seven passengers and the pilot were killed today when a Saskatchewan government's airway's twin-engine Anson plane crashed and burned while coming in for a landing at Buffalo Narrows, Sask., 85 miles northwest of here.

Some of the victims were reported to be Indian children.

J. H. Brockelbank, Saskatchewan minister of natural resources, said all seven passengers were killed outright when the plane crashed and burst into flames. The pilot, Stuart Miller of Prince Albert, died shortly after the mishap.

Brockelbank said it was the first fatal flying accident in the government airline's history.

The crash "occurred this morning when an Anson two-motored plane piloted by Stuart Millar, Prince Albert, crashed and burned when coming in for a landing at Buffalo Narrows," Brockelbank said in a press statement. "The plane carried seven passengers, all of whom were killed instantly.

"The plane was on a flight from La Loche, Sask., to Buffalo Narrows and was on a regular trip," Brockelbank's statement continued. It crashed several hundred feet off the runway.

The victims were identified as:

Stuart Millar of Prince Albert, the pilot.

Stanley Woodward, manager of the Hudson's Bay Company post at La Loche.

Mrs. Woodward, and two children, Marilyn and Robert.

Florence Piche and John Baptiste Piche.

Cecil Lemaigre.

10 Nfld. Men Saved From Sea

NEW YORK (CP)—The U.S. Coast Guard intercepted a message today reporting the Liner Queen of Bermuda has rescued all 10 men from the Newfoundland fishing schooner Student Prince II which foundered in the stormy Atlantic north of Bermuda.

The coast guard said the message read: "Have rescued entire crew of 10 men from Student Prince."

New York coast guard headquarters said it later received confirmation of the rescue at 10.15 a.m. from its headquarters in Bermuda and added that the cutter Bibb is en route to the Student Prince II.

The Queen of Bermuda sighted the fishing craft about 8.35 a.m. EST and said it was planning to pick up survivors.

United States Air Force and coast guard planes hovering over the scene 200 miles north-northeast of Bermuda earlier reported spotting three or four survivors on the deck of the flooded 285-ton fishing vessel.

Its 10-man crew had waged a losing battle in trying to launch lifeboats in the raging seas. Waves reported as high as 20 feet smashed one lifeboat before it could be lowered from the davits.

Another lifeboat could be seen floating alongside the Student Prince. It had capsized, the coast guard reported.

OVERNIGHT ENTRIES

SANTA ANITA

FIRST RACE — Three furlongs:
Brief News 118, Blue Bull 118, January 118, Silver Glen 118, Father's Risk 118, Nearly 118, Mafostoutis 118, Colonel Vic 118, Bodkin 118, No Cover 118, Webster 118, Alfonso Wait 118, Fire Knight 118, Night Clerk 118, Music Runner 118, Green Chop 118, Salmi 118, Tiger Lad 118

SECOND RACE— Mile and sixteenth:
Ikeatike 114, Your Deal 115, Mamiska 111, King's Pass 120, Nic Lovere 115, Ye Glory 111, Fractured French 111, Cathie Susie 109, Klugnna 106, Jan Hebert 110, Short Soda 120, Wire Line 111, Caity 117, Moon Rage 109, Presidio 112, Brown Monk 114

THIRD RACE — Six furlongs:
Bartex 118, Best Reader 118, Solid Sir 118, Dusky Boy 118, Re-Trial 118, Lady Ka Diva 113, Happy America 118, L'Aigle 113, Full Impact 118, Pamarco 118, Sauterne 113, Boy 118, Resurrection 118, Cover Me Up 113, Good Reading 118, Knockout Shop 118

FOURTH RACE— Seven furlongs:
Dusty Tramp 118, Mad Moment 113, Clara D. 108, Bartador 113, Fair And Wise 107, Top Turret 122, In Reward 119, Competing Beau 122, Gloria Mundi 108, Stood Up 119, Count Lahey 119, Malpil 115, Dallas Date 112, Keen Money 108, Belin 113, Prendswood 113

FIFTH RACE — Six furlongs:
Winged Zephyr 112, Flashy Ways 116, Extraction 112, Big Rush 118, Ike's Jeep 111, Cornerstone 107, Dauber Chicle 111, Flybusb 113, Prosty Face 112, Harbor Chief 107, Special Account 106, Marclif 118, Khalati 103, Freesome 111, Hi Laude 114, Bompee 112

SIXTH RACE — Seven furlongs:
Alidon 117, Romango 120, Lizanno 117, The Blend 117, Happy Alibhai 105, Se Voya 120, Sure Welcome 114, Hurrah 117, Toro-San 115, Lady Char 105, Star Of The Forest 114, Sunny Khal 117, Canute 120, Futurized 110, Move Forward 109, Glissando 110

SEVENTH RACE —Six furlongs:
Ja Ja 117, Jack Magic 117, A-Trentonian 126, Beau Busher 117, Guerrero 112, A-Wrinkle 108, June's Boy 109, Right Down 120, B-Bequeath 120, Colonel Mack 120, B-Swaps 120, Fabulous Vegas 111, A-Entry, B-Entry

EIGHTH RACE— Mile and sixteenth:
Tchaikowski 120, Foxy Silver 112, Texas Oil 114, Lion 114, Home Free 114, Program 120, Sir Boss 112, Candler 106, Fighting Jane 104, Blue Shocker 114

FAIR GROUNDS

FIRST RACE — Six furlongs:
Mr. Hyno 110, Blue Reno 115, Pops Folly 115, Honest Talk 110, Tetu 109, Silver State 114, Little Chatter 109, Eternal Hour 114, The Molo 114, Red Bud Lane 116, Bounding Sea 114, Lou-Ri 114, La Campitna 109, Hit Me 115, Circus 119, Norquay 110, Post Paid 119

SECOND RACE— Six furlongs:
Even So 108, Tea Biscuit 111, Highway 115, Ahsa Beauty 119, Greytown 110, Dads n Sons 113, Turner 113, Mail from Home 115, Booral 115, Galena 105, Silver Bound 108, Silver Zac 108, Opolis 116, Be-Loyal 108, Quality Plus 108, Maids Light 113, Fire Mist 108, Colony Page 110

THIRD RACE — Six furlongs:
Nan's Pride 110, Cocoa Al 114, John J. Jr. 121, Heir Liner 115, Marse Robert 117, Russell Ts. 114, Tinala A. 110, Lullaby Time 115, Royal Bones 115, Copete 110

FOURTH RACE— Two furlongs:
Asha 112, Bec's Firefly 115, Wingarsheek 118, Bim Bim 113, Piet's Son 118, Alma's Heart 118, Syrian Girl 115, Day Star 110, Diamond Flash 115

FIFTH RACE — Six furlongs:
Clowness 114, Bit O'Whiz 114, Hi Sky 107, Tarom 113, Bobad 108, Power Dive 113, Bounce Back 113, Darlin Ann 110

SIXTH RACE — Mile and sixteenth:
Dryok 111, Arista 105, Martha's Wave 110, Chance Alarm 114, Late Return 111, Whirling Bat 106, Screemin Jack 113, Cedaresque 105

SEVENTH RACE —Six furlongs:
Joan E. L. 119, Ann's Relic 114, Tonopah 114, Mrs. Sweenie 119, Blitz Kuchen 119, Lady Ravana 114, Peribrook 119, Denny L. 119, High Ore 119

EIGHTH RACE— Mile and sixteenth:
Bull Hierocles 109, Tee Vee 106, Two By Sea 109, Warehouse 114, Babby's Boy 111, Alloyed 116, Phi 114, Crackenstar 116, Alies 109, Star Marque 109, Sammy S. 114, Amon 109, Hasty Girl 109

NINTH RACE — Mile and sixteenth:
Super Speed 110, Sheer Madness 102, Bimlover 114, Gallant D. 112, Fighting Mood 115, Juke 116, Hook Up 115, Billeella 110, Dateline 110, Book Nook 115, Homing Pigeon 110, Scotch Bush 110, Engage Me 110, Jonskid 115, Skirt Around 107, Barometro 115, Rose of Grey 107

Substitute Race— Six furlongs:
Night Cole 113, You'll Learn 110, Joe's Star 115, Sansculotte 108, Miss Oxford 110, Texas Ike 113, Gee Whiz 121, McBezzill 115, Whiz-a-Bit 111, Selective 108, Iron Hearted 114, Miss Kingston 105, Sunny Capri 103, Pops Pal 110, Connie-Jo 111, Clyde Dandy 110, Ponder Pat 116, Jolisam 116

SELECTIONS

SANTA ANITA

1—Salmi, Father's Risk, Silver Glen.
2—Wire Line, Ikealike, Fractured French.
3—Boy, Best Reader, Solid Sir.
4—Mad Moment, Competing Beau, Clara D.
5—Cornerstone, Marclif, Frosty Face.
6—Canute, Se Voya, Toro-San.
7—Trentonian, Colonel Mack, Swaps.
8—Home Free, Fighting Jane, Candler.

FAIR GROUNDS

1—Red Bud Lane, Tetu, Silver State.
2—Dads 'N' Sons, Quality Plus, Galena.
3—Russell TS., John J. Jr., Cocoa Al.
4—Bec's, Firefly, Asha, Alma's Heart.
5—Hi Sky, Tarom, Bit O'Whiz.
6—Arista, Screemin Jack, Whirling Bat.
7—Mrs. Sweenie, Danny L. Blitz Kuchen.
8—Babbys Boy, Tee Vee, Amo.
9—Gallant D., Dateline, Scotch Bush.
10—Night Cable, McBezzill, Gee Whiz.

RACE RESULTS

SANTA ANITA

First Race—			
Fanatic (Zufelt)	$18.70	$8.50	$5.60
Thank You Ma'm (Longden)	---	5.60	3.80
Starlite Abbey (York)	---	---	3.90
Time, :33 2-5.			
Second Race—			
Patronage (Nelson)	$20.70	$10.10	$6.30
Vex (Westrope)	---	8.50	5.50
Bullbat (Powell)	---	---	6.30
Time, 1.53 2-5.			
Third Race—			
Half As Much (York)	$23.00	$6.90	$5.10
Royal Bride (Taniguchi)	---	3.40	2.80
Rowena (Boland)	---	---	6.40
Time, 1.12 3-5.			

FAIR GROUNDS

First Race—			
Ramonson (Wickel)	$19.40	$9.60	$4.40
Emboss (Bailey)	---	21.00	9.00
Ballista (Broussard)	---	---	3.00
Time, 1.14			
Second Race—			
High Lama (Broussard)	$16.00	$6.80	$3.80
Nu Cole (Curry)	---	4.80	3.20
Lysbeth (Craig)	---	---	3.20
Time, 1.13 3-5.			
Third Race—			
Make Ready (Heckmann)	$4.20	$3.40	$2.80
Old Prospector (Broussard)	---	5.20	3.80
Sonny Mars (Hardinbrook)	---	---	4.00
Time, 1.12 2-5.			
Fourth Race—			
Coteaux Boy (Hardinbrook)	$3.60	$2.40	$2.20
Jim Fields (Craig)	---	2.80	2.60
Tommy's Jet (Duhon)	---	---	3.00
Time, :22 3-5.			
Fifth Race—			
Duke of Chi (Baldwin)	$16.20	$6.00	$3.80
Eternal Shock (Heckmann)	---	3.20	2.40
Hokey Pokey (Broussard)	---	---	2.80
Time, 1.12 3-5.			
Sixth Race—			
O'Troon (Bailey)	$9.60	$4.80	$3.60
Potsey Poogan	---	6.80	5.00
Bon Zevial (Broussard)	---	---	6.40
Time, 1.13.			
Seventh Race—			
O'Hogan (Broussard)	$6.80	$3.60	$3.20
Sister Bigger (Borgemenke)	---	7.40	5.60
Vehicle (Thomas)	---	---	7.80
Time, 1.12 1-5.			

NEVER REACH DESTINATION

Sweep Ticket Stubs Derailed at Ottawa

OTTAWA (CP)—Ottawa is building up a sizeable kitty in seized lottery funds and police said today most comes from the west coast, Winnipeg and other western centres. Vancouver is the biggest contributor.

Ottawa police have been seizing lottery tickets and receipts for more than a year by taking advantage of a Criminal Code section permitting their seizure "wherever found." Armed with a search warrant police board railway express cars as they pass through Ottawa from the West in the weeks sweepstakes are drawn.

Police morality officers say that many of the bundles seized contain money orders and cheques in payment for tickets. These the city cashes by the simple method of having them signed by a magistrate.

Mayor Charlotte Whitton has mentioned $20,000 in seized lottery funds and suggested it might be used by the city to encourage the theatre, ballet, art and other cultural endeavors. But other sources say the total seized by Ottawa police is much more than that—possibly $50,000.

Regular police seizures began after morality officers, checking on going express shipments during investigation of a small lottery case, discovered sweep tickets and receipts being shipped through Ottawa by the bale.

Officers said quite a number of stubs seized are found to be from forged tickets.

Vancouver Stocks

Closing hour sales on the Vancouver stock exchange:

1,500 Beaverlodge 47, 1,000 National Exploration 87, 10 MacMillan Bloedel "B" 27.50, 4,000 Giant Mascot 54, 1,000 American Standard 10, 100 B.C. Forest Products 8⅞, 100 Canadian Collieries 9.20, 500 North West Ventures 31, 500 Van Tor 33½.

Late Rally Slows Slide On Wall St.

Another round of selling hit New York and Toronto stock exchanges today and prices fell sharply for the second day in a row.

On Wall Street toward the close an attempt at recovery got underway. Some selected issues rose $1 from their lows after dropping as much as $5 an $6.

At Toronto there was no sign of a rally and prices fell into another steep decline toward the close. Twenty-five issues were off $1 or more at 2 p.m., including General Motors, down $4.75, and Westinghouse, down $3.75. (See page 17 for market reports.)

Chamber Cracks Whip on CPR Ship Service; Renews Demand for Saanich-Mainland Ferry

Unless growing transportation needs of this area are met by the CPR, the Victoria Chamber of Commerce will seek an "alternative" company, a chamber brief presented the CPR revealed today.

This could mean that either the Black Ball Line or Coast Ferries Ltd. would be approached to institute a long-demanded fast and adequate ferry service between the Saanich peninsula and the mainland.

The chamber brief was critical of "recent concentration of capital expenditure by your company at Nanaimo" and warned that "long established distribution centres here face extinction" due to additional freight costs.

If this situation was not rectified then "the opportunity would most certainly be taken by new firms."

The chamber asked a ferry service from some Saanich peninsula point which would handle freight-carrying trucks as well as passengers; immediate ordering of a suitable vessel; continuation of the triangle run out of Victoria in summer only, with maintenance of night trips to Vancouver.

The brief contends such a service would cut truck-shipping costs up to one-third and shorten the highway haul by 100 miles as well as saving four hours' traveling time between here and Nanaimo. The service could provide four trips per day. Passenger travel time would be only an hour longer than the present air route.

Swartz Bay was suggested as the Island port and either Vancouver, White Rock or Steveston on the mainland.

Unprofitable experiences with a Sidney-mainland service in the past was no fair indication of the suggested Swartz Bay service with new and fast vessels, the chamber said.

Meanwhile, O. H. New, managing director of Coast Ferries Ltd., said he is "not interested" in establishing a fast Island-Mainland link. "It's impossible to make it stick. Business is peanuts," he said.

Mr. New said, however, that his company is working towards a service between Sidney, the gulf islands and the mainland. This would be considerably slower than the service envisioned by the chamber. At present the Lady Rose plies the gulf islands from Vancouver.

He had announced withdrawal of the Lady Rose in face of competition from Gulf Islands Ferry Co. unless the "loss factor, the $36,000 annual provincial subsidy, was withdrawn. The company runs the Cy Peck from Swartz Bay to Salt Spring and Pender Islands.

Now they'll be able t' ask "what ales you . . ."

★ ★ ★

CBC mus' be usin' dog team on them parliament pitchers.

★ ★ ★

Chamber's tellin' the CPR in four words—the ships is down.

ALE ADMITTED TO B.C. PUBS

B.C.'s beer parlors or taverns now are allowed to sell ale as well as beer, the B.C. Liquor Commission announced today.

Permission to sell ale is contained in new regulations now being put into force.

Several Victoria tavern operators said they are arranging for purchase of stocks of eastern ales.